

Lorain Bowling Association



AFFILIATED WITH
AMERICAN BOWLING CONGRESS

OFFICIAL AVERAGES

1985-1986

SEASON

LORAIN BOWLING ASSOCIATION

HALL OF FAME

1986

Joseph Carek
John J. Simon
Gerald Super

1984

Sully Bates
Paul Burgdorf
Dale Livingston
James Ragnoni

1982

Robert Ksenich
Edward Mielcarek
Richard Osgood
Dominic Rebman

1980

Baldo Campana
John J. Doslak
Joseph Fitzgerald
Al Korab

1978

Hank Andorka
Leo Bentley
Alex Black, Sr.
Frank Perry
Tony Pompei

1985

James Catanzarite
Ramon Garcia
Ernest Klanchar
Steve D. Vancs

1983

Donald Glass
Alfred Horkay
John Perritt
George Thomas

1981

Gus Binder
Alex W. Black
John J. Olejko
Larry Tuma

1979

A. M. "Dol" Pollock
John "Cy" Justin
Pete Kallas
Nick Ksenich, Sr.

IMPORTANT EVENTS

CITY TOURNAMENT—JAN. 31 - FEB. 15, 1987

LAKE ERIE LANES

LBA BANQUET—AMERICAN SLOVAK CLUB

APRIL 25, 1987

I N
M E M O R I A M

GEORGE FELDKAMP

LOUIS CHONKO

JACK SCHWENDEMAN

RANDY BIRICH

HERBERT J. GOODRICH

WILLIAM HEMMINGER

IN MEMORY OF FELLOW BOWLERS WHO PASSED
AWAY DURING THE PAST BOWLING SEASON

BOARD OF DIRECTORS OF THE LORAIN BOWLING ASSOCIATION

LOARIN OHIO 1986 - 1987 SEASON

PRESIDENT			
CARL GARDNER	146 INWOOD BLVD. AVON LAKE	44012	933-2706
VICE-PRESIDENTS			
GERALD HOROMANSKI	519 APPLESEED DR.	44053	233-7449
REY PLOURD	4889 HOLLYVIEW DR. VERMILION	44089	967-4803
WAYNE SCHAFER	2894 STERLING RD.	44052	288-9940
RICHARD COSTELLO	5417 FRANCES DR.	44053	282-4427
SECRETARY-TREASURER			
JOHN J. DOSLAK	1811 SKYLINE DR.	44053	282-3022 282-9563
ASSISTANT SECRETARY			
ROBERT W. WENZEL	3007 WASHINGTON AVE.	44052	282-9521
EXECUTIVE DIRECTORS			
PAUL PORCHER	4218 COLUMBO LANE	44055	277-5887
MIKE J. POTTS	4327 INFINITY	44052	282-1847
JAMES BRLETIC	4507 EDGEWOOD DR.	44053	282-9592
FRANK MCKENZIE	2505 EAST 39TH ST.	44055	277-4316
NORM AFRATES	919 WEST 18TH ST.	44052	246-6388
STEVE CSINCSAK	3900 LEAVITT RD.	44053	262-3145
LARRY COURSEY	1639 ELFLEDA ST.	44052	233-8628
JAMES RYAN	1720 NANTUCKET DR.	44053	282-4095

A. B. C. DELEGATES

3 (MAX.) TO BE APPOINTED BY BOARD OF DIRECTORS

A. B. C. ALTERNATE DELEGATES

3 (MAX.) TO BE APPOINTED BY BOARD OF DIRECTORS

PAST PRESIDENTS (ACTIVE) -- LIFE MEMBERS

JOHN J. DOSLAK (CURRENTLY SECRETARY-TREASURER)

DALE LIVINGSTON	2494 EAST 39TH ST.	44055	277-9313
DONALD R GLASS	388 BUCKEYE DR. SHEFFIELD LAKE, OH.	44054	949-2613
NORM GRONER	7215 WEST RIDGE RD. ELYRIA, OH.	44035	324-5608
PAUL BURGDORF	3551 DENVER AVE.	44055	233-5239
RAMON GARCIA	4211 WASHINGTON AVE.	44052	282-2456
PAUL R. MAGNES	4342 WASHINGTON AVE.	44052	282-7151

ROBERT W. WENZEL (CURRENTLY ASSISTANT SECRETARY)

STEVE VANCS	311 EAST 26TH ST.	44055	244-6600
DAVE MEAD	1523 WEST 30TH ST.	44052	282-1483
ANDREW MIHALIK	2524 WEST 37TH ST.	44053	282-2180
ROBERT ENZOR	1363 MICHIGAN AVE.	44052	288-3164
DONALD SCHUSTER	4148 CAMBRIDGE AVE.	44053	282-6630
DR. RICHARD MARCUCCI	4601 QUEEN ANNE AVE.	44052	960-1381
JEFF MOREHART	2447 SO. JEFFERSON	44052	288-4348
KEN TOMAZIC	1767 EAST 36TH ST.	44055	277-0748

ADVISORY

LARRY REBER	903 WEST 19TH ST.	44052	245-2250
ANDREW NEMETH	926 EAST DR. SHEFFIELD LAKE, OH.	44054	949-6354
RICK ADKINS	812 OBERLIN AVE.	44052	244-1430
JOHN POKORSKI	2915 EVERGREEN CT.	44052	282-9230
STEVE EVANS	217 SOUTH POINT AVON LAKE, OH.	44012	933-7126

LANE REPRESENTATIVES

AQUAMARINE	DON GLASS - CARL GARDNER - DAN OSBORNE
BROADWAY	ANDREW NEMETH - DAVE MEAD - NORMAN AFRATES LARRY COURSEY
CROATIAN	RICH COSTELLO - FRANK MCKENZIE - KEN TOMAZIC
LAKE ERIE	REY PLOURD - BOB ENZOR - BOB WENZEL
REBMAN	JEFF MOREHART - JERRY HOROMANSKI - JAMES RYAN RICK ADKINS - JOHN POKORSKI
SHOREWAY	DON GLASS - PAUL PORCHER - WAYNE SCHAFER
SAXON	STEVE VANCS - RICHARD MARCUCCI - DON SCHUSTER JIM ERLETIC
SLOVAK	NORM GRONER - PAUL BURGDORF - PAUL MAGNES
PARK LANES	RAMON GARCIA - STEVE CSINCSAK

Dear Bowlers:

Each year I run into problems with leagues who (1) fail to make rules that are consistent with ABC guidelines, (2) make rules that are not explicit and (3) change or desire to change rules after the start of the season, without getting unanimous written approval of all team captains (or a designated representative). I get called by first one captain then another, by the president then the secretary. I get inconsistent reports of the problems, with every person favoring his/her definition of the problem, and they expect me to resolve their difficulties. A lot of what follows would have been resolved if every officer and captain would have read the rules governing the responsibilities of each officer and the captains. They could be very eye-opening.

The chief problem areas are schedules, prize lists, postponements, pre-bowling (unopposed), and play-offs for championships or the determination of winners in any segment of the season.

One of the main reasons that leagues make poor rules is that they try to make up rules without referring to the ABC rule book. In the back of the rule books given to the captains are two sets of suggested rules - (1) Mixed League Rules and (2) Handicap and Classified League Rules. If every league would adopt that set of rules that is applicable to their league, with the options that are permissible, I'm sure the problems would be greatly reduced.

There are two problems arising from postponements for games that are to be bowled either before or after the scheduled night. The first is bowling unopposed - No team or individual may bowl unopposed to set up a score or against scores already bowled, unless the league adopts a rule prior to the start of the season authorizing this action (ABC and WIBC rule 108b). The other is the failure of the league to define what qualifies under the statement "emergency" other than act of God. ABC and WIBC both recognize that participation in the National, State and Local Association tournaments is a valid reason for postponement. Be sure that a time limitation be put into your rules for make-up of postponed games. In no case shall a league adopt a rule which would have the effect of establishing a "no postponement" rule (ABC and WIBC rule 112a).

The committee appointed by the president to make up a prize list, must present it to the board of directors for approval and distribution to the captains within 5 weeks after the start of the season (ABC and WIBC rule 117). Be sure that the prize-list rules specifically list the qualifications for participation by individual bowlers and also spell out the restrictions for the number of awards that a team or individual can win by season segment and/or complete season.

Make sure that you have a rule regarding playoffs for the segments e.g. halves and the season. Accumulated pinfall or team average cannot be used to break a tie to determine a champion at the end of a segment, or at the end of the season if the league does not bowl in segments. Set the time limitation for completing the playoffs. Total pinfall is not automatic when only two teams oppose each other - if this is desired, state it in your rules. State in your rules what qualifies a bowler to compete in a play-off, e.g. games, date of entry in league, and if substitutes are eligible (ABC rule 113 including Editors Notes).

John J. Doslak

B O W L E R S !!

Having served as president of the Lorain Bowling Association, I have come to understand some of the underlying complexities of a larger organization, of which, we are a part.

Many of you believe that you are only a humble part of a small local organization, when in fact, all of you listed herein, are members of the American Bowling Congress.

Being a party to this august group, you have many rights and privileges, that non member bowlers do not enjoy! Some do not know, thru lack of communication, of bowling opportunities such as---Champion of Champions, Cellar Dwellers, City Tournament, Seniors, ABC Championships, and many other challenges, local and national, sanctioned by the ABC.

To keep abreast of these, consult with your league secretary, and/or LBA officers. AND READ YOUR RULE BOOK.

I want to congratulate our Champions of the 700 Tournament, City Tournament, County Tournament, Seniors Tournament, and all of the sometimes unrecognized league champions!

I want to thank all the officers who supported my tenure, and hope to serve Carl Gardner, President for 1986-1987 with equal vigor.

My apologies to the higher average bowlers of Lorain, for not setting up the Team U.S.A. competitions, early enough for their participation. It is a world class event, and I will monitor it, more closely in the future.

Congratulations to the Hall of Fame Inductees and their families. A reminder to anyone who feels that there is someone deserving this honor---draw up a resume of his accomplishments and submit it to the LBA for consideration.

T H A N K Y O U !!

Ken Tomazic

LORAIN BOWLING ASSOCIATION
FINANCIAL STATEMENT
AUGUST 1, 1984 THRU JULY 31, 1985

RECEIPTS

Sanctions - Reg.	\$18,936.00
" - Oth.	453.50
" - Sr.	344.00
" - Spc. Fnd.	5,026.00
ABC Entries- Tulsa	5,700.00
" " - Las Veg.	2,600.00
Lane Insp.-1984-85	252.00
" " -1985-86	174.00
Checks Re-instated	45.50
Picnic	165.00
Interest, Chk Acct	581.22
BVL Fund Collection	1,575.21
Trans From Spc. Fnd	1,408.28
Lor. Sports H of F	220.40
Misc (Paper sold)	38.00
Donations	47.94
City Tourn Entries	16,547.00
'700' Tourn Incl Spc	2,110.00
Senior Tourn	325.00
Banquet	4,372.45
Sanction Dep - Tourn	130.00
Total	\$61,056.50
 Total Receipts	 \$61,056.50
Forward From 7-31-84	703.84
Available	\$61,760.34
Less Disbursements	60,852.49
Check Bal 7-31-85	\$ 907.85
Receivable	80.00
Projected Balance	\$ 937.85

DISBURSEMENTS

ABC Sanctions	\$ 9,792.00
" Lane Certif 1984-85	18.00
" " " 1985-86	6.00
" Tulsa Entries	5,620.00
" Las Vegas Entries	2,600.00
" Bowling Magazine	69.00
" Tourn. Chevrons	9.00
Deposit to Spc. Fund	4,844.00
Local Awards Chevrons	355.45 *
Equip Svc Incl Contract	716.35 *
Equip Purchase	36.93 *
Asst. Secy Part Salary	300.00 *
Year Book 1983-84	474.60
" " 1984-85	604.52
Auditors	40.00
Misc Office Supplies	219.84
Telephone	250.48
Mtg. Exp. (Incl Del. Mtg)	487.57
President's Gift	100.00
Picnic	464.38
O. S. Officer Jamboree	155.00
Stamped Env. & Postage	510.00
BVL Fund	1,575.00
Memorials	100.00
New Checks Printed	69.50
Svc. Chg. (City Bank)	6.27
Lor. Sports H of F	405.00
O. S. B. A. Ad	40.00
JABA Trophies	66.51
Secy Salary 1983-84	812.00
Secy Salary 1984-85	5,020.75
Asst Secy Salary (Addl)	200.00
Lane Inspector Helpers	370.00
LBA Hall of Fame	353.07
Banquet	4,215.43
City Tournament	17,343.59
'700' Tournament	2,079.75
Senior Tournament	368.50
Sanction Dep. Refund	130.00
Replace 1984 Checks	24.00
Total	\$60,852.49

* Spc. Fund Expenses.

SAVINGS AND RESERVE

Forward From 7-31-84	\$ 1,884.25
Plus Deposits	4,844.00
Plus Interest Earned	387.17
	\$ 7,115.42
Less Transfer to Checking from Reserves	-1,408.28
	\$ 5,707.14
Balance 7-31-85 - Savings and Reserve Funds	\$ 5,707.14
Restricted Equipment Reserve Funds	-3,714.00
Balance General Savings Fund	\$ 1,993.14

AUDITORS:

Ronald Plourd
James Brletic

John J. Dolak
Secretary-Treasurer

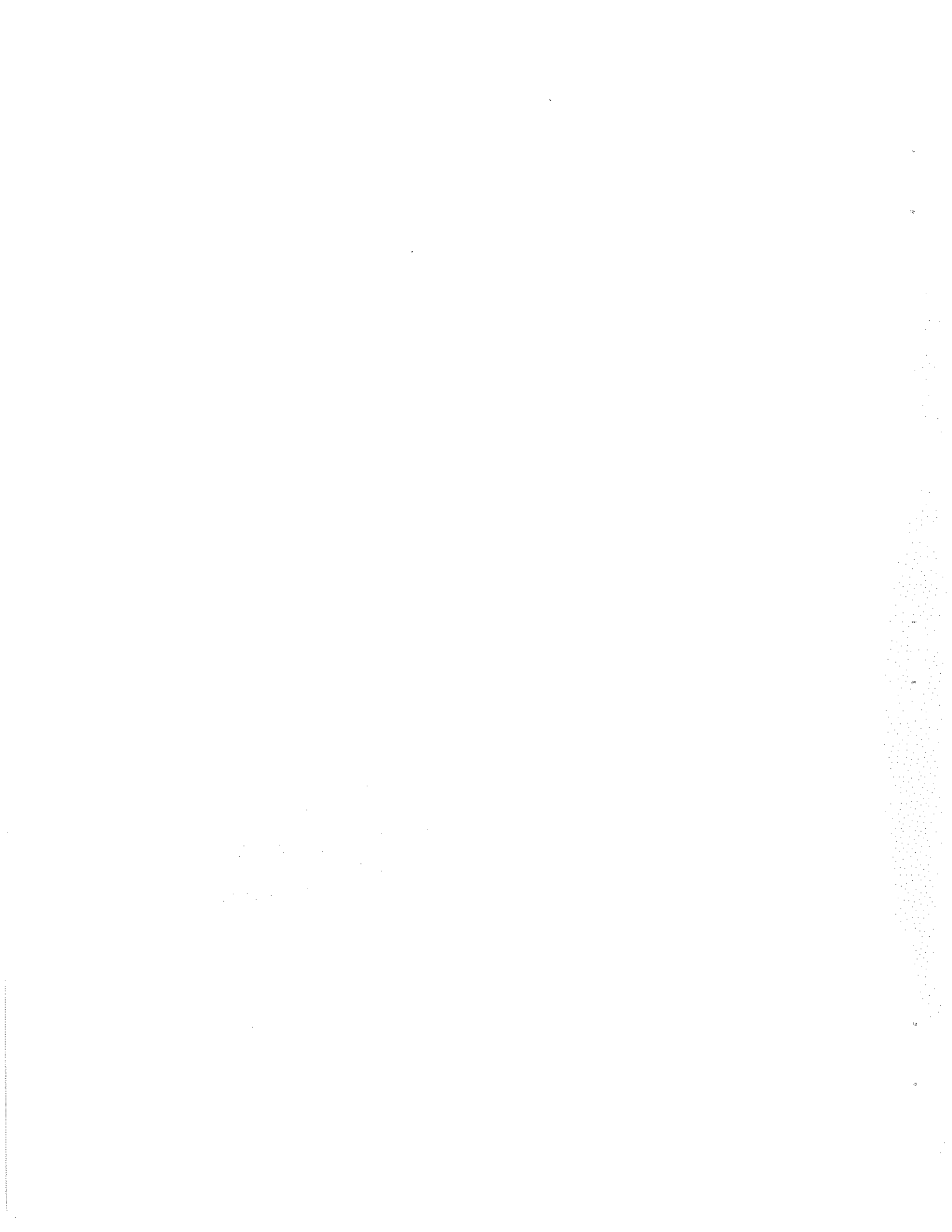

LBA CITY TOURNAMENT CHAMPIONS -- ACTUAL & HANDICAP -- 1985-1986
 HELD AT
 SAXON (TEAM) & CROATIAN (D & S)

TEAM ACTUAL

TEAM HANDICAP

CROATIAN LANES

REBMAN RECREATION

JIM CATANZARITE (CAPT) 683
 GARY ZAKRAJSEK SR. 561
 RICK ZAKRAJSEK 609
 KIETH MUSKIEWICZ 646
 RICK ADKINS 643
 3142

RON HALE 497
 CHARLES GUMMO 534
 KEN BOROS 644
 JERRY FAHNING 596
 ROBERT SPRATT 575
 HDCP 366
 3212

DOUBLES ACTUAL

DOUBLES HANDICAP

CRAIG COOPER 611
 JIM RAGNONI 687
 1298

CLIFFORD WILSON 611
 FRANK HIENDELMAYR 639
 HDCP 150
 1400

SINGLES ACTUAL

SINGLES HANDICAP

JIM RAGNONI 671

CHARLES DZIAK 652
 HDCP 78
 730

SHERIFF SMITH MEMORIAL
 ALL EVENTS ACTUAL

ALL EVENTS HANDICAP

JIM CATANZARITE 1973

KEN BOROS 1792
 HDCP 255
 2047

SHERIFF MARTIN MAHONY TROPHY

KEN BOROS 244 OVER

"700" TOURNAMENT ACTUAL

"700" TOURNAMENT HANDICAP

RANDY HAYAS 711

GARY ZAKRAJSEK SR. 693
 HDCP 11
 701

LORAIN ANNUAL CITY CHAMPIONSHIPS

ALL TIME RECORDS

ACTUAL			HANDICAP		
TEAM	SCORE	YEAR	TEAM	SCORE	YEAR
REBMAN RECREATION	3142	1973	MAGIC CHEF	3267	1953 (1)
CROATIAN LANES	3142	1986	WE BAD	3314	1984 (2)
DOUBLES			DOUBLES		
JIM CATANZARITE- RICK ADKINS	1422	1982	MIKE SALVETTA- DOMINIC BERNABLE	1428	1953 (1)
SINGLES			SINGLES		
BEN LESS	750	1973	BEN LESS	783	1973 (1)
ALL EVENTS					
ERNIE KLANCHAR	2025	1971	JOSEPH UJHELYI	2122	1953 (1)

** (1) 200 SCRATCH (2) 210 SCRATCH **

SHERIFF SMITH TROPHY, SHERIFF MERTZ TROPHY, SHERIFF MAHONY TROPHY

ERNIE LLOYD 360 PINS OVER AVERAGE 1966

MOST CHAMPIONSHIPS WON BY AN INDIVIDUAL IN ANY ONE YEAR

ONE CATEGORY

LEO BENTLEY (4) 1943 TEAM ACTUAL, DOUBLES ACTUAL,
SINGLES ACTUAL, ALL EVENTS ACTUAL

BOTH CATEGORIES

ERNIE KLANCHAR (7) 1971 TEAM ACTUAL, TEAM HANDICAP, DOUBLES ACTUAL,
DOUBLES HANDICAP, ALL EVENTS HANDICAP,
SHERIFF SMITH TROPHY

THE SCORES ON THIS PAGE REPRESENT THE ALL TIME HIGH SCORES OF THE ANNUAL CITY TOURNAMENT AS RECORDED IN THE LORAIN BOWLING ASSOCIATION YEAR BOOKS. IF ANY BOWLER KNOWS OF SCORES THAT CAN BEAT THE ABOVE, BRING US THE PROOF AND WE WILL BE HAPPY TO MAKE THE NECESSARY CORRECTIONS. IN 1984 SCRATCH WAS CHANGED TO 210 PER MAN. SO AS NEW RECORDS IN HANDICAP ARE MADE THEY WILL BE SO INDICATED.

CITY CHAMPIONSHIPS (last 25 years)

YEAR	ACTUAL	SCORE	TEAM	HANDICAP	SCORE
1986	CROATIAN LANES	3142	REBMAN RECREATION		3212
1985	CENTER RIDGE LANES	3018	FAMILY PHONES		3215
1984	AQUAMARINE LANES	3045	WE BAD		3314
1983	REBMAN RECREATION	2979	CITY BANK		3128
1982	BROADWAY LANES	3042	RAPID AUTO BODY		3110
1981	TRACE CORP-GLC	2983	CAMPANA CONCRETE CONST		3092
1980	BROADWAY LANES	3116	RHAPSODY CAFE		3128
1979	JIVE TURKEYS	2915	JIVE TURKEYS		3167
1978	REBMAN RECREATION	3089	SAXON LANES		3201
1977	ZIEBART RUSTPROOFING	3000	LAST MINUTE		3140
1976	REBMAN RECREATION	2880	KALLAS PRO SHOP		3133
1975	ANDORKA LANES	3022	ANDORKA LANES		3167
1974	HARRY'S MENS WEAR	2848	VERMILION K OF C		3019
1973	REBMAN RECREATION	3142	WESTERN RESERVE MFG.		3201
1972	PARK LANES	2850	HALL-WARD		3025
1971	SAXON LANES	2991	SAXON LANES		3121
1970	SAXON LANES	3027	SAXON LANES		3166
1969	POOL PALACE	2962	ANDORKA LANES		3105
1968	REBMAN RECREATION	2897	LEE FURNITURE #1		3112
1967	HANNA'S LOUNGE	2913	KNIGHTS of ST, JOHN #2		3108
1966	REBMAN RECREATION	2907	REBMAN RECREATION		3084
1965	CAMPANA CONCRETE CONTR	3056	LORAIN PRODUCTS		3175
1964	MURELLO HOMES	2988	REBMAN RECREATION		3244
1963	MITOCK--CNTY AUDITOR	3011	CROATIAN LANES "B"		3201
1962	SAXON CLUB	2900	SAXON CLUB		3217

D O U B L E S

1986	CRAIG COOPER-JIM RAGNONI	1298	CLIFF WILSON-FRANK HIENDELMAYR	1400
1985	STEVE VANCS-JOHN ADAMS	1266	NORR PAJOR-WILLIAM SCHWEINBERG	1360
1984	JIM MEZATASTA-JIM RYAN	1264	MELVIN GRASSEL-JAMES BUCKOSH	1418
1983	NICK KOSCHO-MIKE POTTS	1272	GREG ZELINA-ROBT ERNST	1310
1982	J CATANZARITE-R ADKINS	1422	J CANTANZARITE-R ADKINS	1422
1981	S GEORGE-K HALL	1193	D RESOR-T FORRIDER	1272
1980	R COSTELLO-C HALL	1308	T JANUZZI-A JANUZZI	1419
1979	J MATEKA-G MATEKA	1299	J MATEKA-G MATEKA	1362
1978	G DiLUCIANO-J LOGEDON	1327	M MILLER-J STEMKOWSKI	1405
1977	J SMITH-M REPKO	1269	R BASSETT-J MUDRICH	1368
1976	J GALLAGHER-J RAGNONI	1259	P KAMPF-J POLTRONE	1345
1975	P KALLAS-B CAMPANA	1295	N MILOVICH-L WINTZ	1374
1974	B POPLAR-D POPLAR	1218	B POPLAR-D POPLAR	1308
1973	M AMATO-A W BLACK	1358	M AMATO-A W BLACK	1391
1972	B KREEGER-T TELLONI	1236	J KAMNIKAR-J THURSTON	1305
1971	J SROKA-E KLANCHAR	1268	J SROKA-E KLANCHAR	1331
1970	ED GOW-J OLEJKO	1271	T MARINIK-S CROMI	1376
1969	S FARSETTI- L LUTE	1224	A KORAB-H DUNFEE	1305
1968	G REVTA-C DZIAK	1216	L WHITT-T WHITT	1316
1967	S FRANTA-J LETIZIA	1245	S FRANTA-J LETIZIA	1341
1966	T TURIZZIANI-G PAJER	1236	H MUDGE-J VIC SHAW	1333
1965	R LUSTEK-A KATRINCSAK	1306	R LUSTEK-A KATRINCSAK	1369
1964	J SANDYS-AL BLACK JR	1257	R ROGERS-F VASILOFF	1338
1963	G REVTA-C DZIAK	1274	G REVTA-C DZIAK	1377
1962	D GREELEY-K TOMAZIC	1279	D MCKINNON-G KACHUR	1351

S I N G L E S

1986	JIM RAGNONI	671	CHARLES DZIAK	730
1985	GREG ZELINA	711	GREG ZELINA	774
1984	TOM COUGHLIN	684	STEVE SMITH	742
1983	DALE BEAM	698	DALE BEAM	756
1982	KEN BLISS	703	DON BUTCHER	746
1981	KIETH HALL	696	RICHARD DANEVIC H	713

1980	GEORGE MATEKA	704	STAN KOWALSKI	722
1979	RON LOTERBAUGH	689	RON LOTERBAUGH	718
1978	JOE HOBYLENI	706	JOE HOBYLENI	744
1977	EV SWORDS	690	GEORGE REVTA	733
1976	DENNIS DENMAN	681	DALE R SLAUS	703
			RUDY SCHEITHAUER	703
1975	BALDO CAMPANA	717	ANDREW ORTNER	740
1974	PETE KALLAS	687	PETE KALLAS	687
1973	BEN LESS	750	BEN LESS	783
1972	JOHN OLEJKO	675	JOHN OLEJKO	713
1971	FRANK TRNYAN	675	F TRNYAN-R ROWE	706
1970	HAROLD HILLYARD	677	BILL MILLER	737
1969	TOM MACARTNEY	693	TOM MACARTNEY	717
1968	JOHN PESTI	646	GUS GUERRERO	701
1967	JOE ZIDOW	656	GENE SUPER	737
1966	ALEX BOROS	651	ALFRED BEANE	718
1965	JIM SANDYS	665	RAY KOCSAN	712
1964	GARY SCHNEIDER	694	RICHARD REISING	751
1963	LEO BENTLEY	678	TIM FREDERICK	717
1962	JACK GOODWIN	682	FRANK LATSNIC	747

ALL --- E V E N T S

1986	JIM CATANZARITE	1973	KEN BOROS	2047
1985	JIM RAGNONI	1862	NORB PAJOR	2058
1984	JIM RAGNONI	1948	STEVE SMITH	2001
1983	JIM CATANZARITE	1874	DALE BEAM	1986
1982	RICK ADKINS	1960	DON BUTCHER	2048
1981	KEITH HALL	1948	MIKE POTTS	1995
1980	CARL GARDNER	1933	STEVE MENDIOLA	2008
1979	LOU ARTIDIELLO JR.	1907	JOHN CHAFFIN	2020
1978	JIM CATANZARITE	1994	JON LOGSDON	2019
1977	GEORGE MATEKA	1911	LOWELL ANDERSON	1985
1976	DENNIS DENMAN	1884	DALE R SLAUS	2016
1975	BOB SHANK	1945	GEORGE BUCKOSH	2020
1974	PETE KALLAS	1823	ANDY DRWAL	1901
1973	JIM LAVONN	1974	JOSEPH COSTELLO JR.	2031
1972	JIM RAGNONI	1963	JIM RAGNONI	1963
1971	ERNIE KLANCHAR	2025	ERNIE KLANCHAR	2085
1970	JOHN KATRICAK	1892	STEVE CROMI	2057
1969	SAM FARSETTI	1874	JIM SNYDER	1931
1968	JOHN PESTI	1827	FRANK GAVRON	1972
1967	DICK CSINCSAK	1835	GENE SUPER	1961
1966	PETE KALLAS	1869	ERNIE LLOYD	1971
1965	JIM SANDYS	1929	CHARLES LINDEN	1974
1964	ERNIE KLANCHAR	1950	ERNIE KLANCHAR	2103
1963	STEVE MIHOK	1888	FRANK PERRY	2030
1962	EMIL TELLONI	1846	HERB BINDER	2002

SHERIFF SMITH TROPHY - SHERIFF MERTZ TROPHY - SHERIFF MAHONY TROPHY

1986	KEN BOROS	(OVER)	244			
1985	NORB PAJOR		264	1974	ANDY DRWAL	242
1984	JERRY BACSKAY		239	1973	BILL FAZEKAS	345
1983	DALE BEAM		246	1972	LOUIS VELASQUEZ	237
1982	DON BUTCHER		308	1971	ERNIE KLANCHAR	315
1981	MIKE POTTS		300	1970	JERRY SOBOTKA	346
1980	GARY W P'SIMER		287	1969	JIM SNYDER	230
1979	JOHN CHAFFIN		337	1968	FRANK GAVRON	244
1978	STEVE CSINCSAK-JON LOGSDON		252	1967	WARREN WIRTH	260
1977	VIRGIL CARVER		278	1966	ERNIE LLOYD	360
1976	LARRY HARRELL		315	1965	NO RECORD	
1975	GEORGE BUCKOSH		331	1964	NO RECORD	

P A S T R E C O R D S

1. JAMES RAGNONI	BROADWAY SGLS CL.	4/22/80	277-278-300--855
2. SCOTT HUGO	SCOTT'S TEAM	4/22/86	233-300-300--833
3. CY JUSTIN	COOK'S REC.	2/07/34	279-264-289--832
4. HANK ANDORKA	ANDORKA REC. (CITY A)	1941	300-268-253--821
5. STEVE HICKS	REBMAN REC. (BPOE#1301)	1982	258-279-280--817
6. GREG DILUCIANO	REBMAN SGLS CL.	7/17/78	269-268-279--816
7. JIM LAVONN	ANDORKA (REITH INS. CL.)	1982	243-277-296--816
8. RICK ADKINS	REBMAN REC. (RUSKAN CL.)	11/21/83	300-248-266--814
9. CRAIG COOPER	NORTHCOAST (PIZZA HUT)	4/25/85	299-256-259--814
10. RANDY HAYAS	BROADWAY (WHITT DBLS. CL.)	1/04/83	244-279-289--812
11. JEFF KEEGAN	BROADWAY (DOUBLES CL.)	10/18/83	267-254-290--811
12. KEITH HALL	LAKE ERIE LANES HDCP	11/28/79	278-269-259--806
13. TIM FREDERICK	BROADWAY SGLS. CL.	8/31/77	246-279-279--804
14. JAMES RAGNONI	GENE'S FLOOR COV. CL.	12/21/79	234-290-279--803
15. RICK ADKINS	BROADWAY (DOUBLES CL.)	11/29/83	244-280-279--803
16. RANDY HAYAS	BROADWAY (DOUBLES CL.)	12/20/83	298-259-246--803
17. BRET LOCHER	EMPLOYEE'S & FRIENDS	7/29/85	289-255-259--803
18. JIM CATANZARITE	ANDORKA CL.	2/06/79	300-268-234--802

HIGHEST THREE GAMES (TEAM) BOWLED IN LORAIN BOWLING ASSOCIATION
 WAS 3469 BY COOK RECREATION TEAM ON FEB. 7, 1934 AT COOK'S RECREATION
 TEAM MEMBERS AND SCORES ARE:

CY JUSTIN	832
ED RIFFLE	710
ANDY THOMAS SR.	657
WM A "PETE SMITH	632
ROY ELLIS	638
	3469

HIGHEST THREE GAMES (DOUBLES) -- BROADWAY LANES --WHITT DOUBLES CLASSIC,
 BOWLED JAN. 4, 1983.

BALDO CAMPANA	247-238-237--722
RANDY HAYAS	244-279-289--812
	1534

HIGHEST ONE GAME (DOUBLES) -- BROADWAY DOUBLES CL. BOWLED 10/12/82

JEFF THOMAS	298
JIM DILLON	254
	552

A B C CHAMPION
 SINGLES

FRANK PERRY	723 MIAMI, FLORIDA 1967
-------------	-------------------------

7 0 0 T O U R N A M E N T

	ACTUAL		HANDICAP	
1986	RANDY HAYAS	711	GARY ZAKRAJSEK SR.	704
1985	JIM MEZATASTA	676	DENNIS SCHAFER	712
1984	RANDY HAYAS	753	JEFF KEEGAN	714
1983	JOHN VISKUP	664	TERRY WEBER	661
1982	JIM CATANZARITE	698	PAT FLYNN	706
1981	STEVE VANCE	664	PAUL BURGDORF	644
1980	KEITH MUSKIEWICZ	650	STEVE VANCE	670
1979	JIM RAGNONI	673	JOE KSENICH	678
1978	BOB THEIL	661	ED HROMADA	659
1977	DENNIS DENMAN	692	GARY ZAKRAJSEK SR.	688
1976	ED HROMADA	652	AMOS JACKSON	684
1975	STEVE VANCE	676	JOHN OLEJKO	703

1933 - 1986 HONOR ROLL
300 GAMES

NICK KSENICH	NOV. 21 1934	RAMON GARCIA	JUN. 19 1979
DOMINIC POMPEI	JAN. 20 1935	ALEX W BLACK	JUL. 23 1979
DOMINIC POMPEI	APR. 3 1935	JAMES V RAGNONI	JUL. 23 1979
ALEX BLACK SR.	APR. 26 1935	BILL FINNEGAN	SEP. 13 1979
HARRY NIELSON	MAY 1 1935	CHRIS COWIE	OCT. 29 1979
DOMINIC POMPEI	MAY 14 1935	BILL FINNEGAN	NOV. 15 1979
JOHN PERRITT	OCT. 31 1936	RICK ADKINS	DEC. 5 1979
JOSEPH POYAK	NOV. 17 1937	JIM KOROSKI	DEC. 12 1979
HANK ANDORKA	FEB. 23 1938	RICK ADKINS	JAN. 16 1980
HANK ANDORKA	APR. 16 1941	KEITH HALL	MAR. 11 1980
RICHARD OSGOOD	JAN. 23 1942	PETE KALLAS	MAR. 27 1980
GENE WEBER	APR. 1 1942	ROGER THOMAS	APR. 16 1980
ANTHONY POMPEI	MAR. 24 1943	JAMES RAGNONI	APR. 22 1980
ALEX SZANTY	DEC. 4 1945	CHARLES APPLE	JUN. 5 1980
ANDREW THOMAS SR.	JAN. 27 1946	RICHARD BOWSER	JUL. 23 1980
(21st ANNUAL LBA CHAMPIONSHIPS)		DR. RICHARD MARCUCCI	OCT. 31 1980
ALEX BLACK SR.	FEB. 15 1951	STANLEY URBAN	JAN. 7 1981
ROBERT REINECKE	DEC. 10 1954	JOHN RAGNONI	JAN. 15 1981
LOUIS FACSKO	MAR. 8 1957	JOSEPH MISHAK JR.	JAN. 27 1981
EDWARD RAGNONI	APR. 8 1958	JAMES CATANZARITE	FEB. 27 1981
ELMER REIZ	DEC. 2 1958	DAVID REASOR	JUL. 5 1981
BEN LESS	JAN. 15 1960	KEN TOMAZIC	SEP. 11 1981
LOUIS FACSKO	APR. 21 1960	JOSEPH MISHAK JR.	SEP. 24 1981
(TOLEDO ABC TOURNAMENT)		RICK REBMAN	JAN. 11 1982
JAMES SANDYS	MAR. 6 1962	DAVE MICHALSKI	JAN. 19 1982
GEORGE KOSCO	DEC. 18 1962	RICK ADKINS	APR. 13 1982
ROBERT KSENICH	SEP. 9 1966	WM E LEE	APR. 22 1982
BEN CACO	FEB. 13 1968	CHRIS COWIE	APR. 28 1982
VICTOR FURIGA	APR. 8 1968	PETE KALLAS	MAY 6 1982
ROBERT KSENICH	DEC. 10 1968	TIM GALLAGHER	JUN. 16 1982
WILLIAM CITRO	MAR. 12 1969	BALDO CAMPANA	SEP. 1 1982
JOSEPH YAKOVICH	NOV. 4 1970	TOM CORBIN	SEP. 8 1982
BOB THEIL	SEP. 14 1971	JAMES RYAN	SEP. 22 1982
EDW. MIELCAREK	SEP. 30 1971	JOSEPH KSENICH	SEP. 23 1982
NORM GRONER	FEB. 8 1972	CRAIG COOPER	OCT. 26 1982
JOHN PESTI	MAR. 27 1972	GARY ZAKRAJSEK JR.	DEC. 6 1982
STEVE MENDIOLA	MAR. 5 1973	GARY ZAKRAJSEK SR.	DEC. 13 1982
NORD BARTLOME	APR. 25 1973	WILBUR CROSBY	DEC. 15 1982
TOM CAMPANA	FEB. 8 1974	GREG DILUCIANO	MAR. 2 1983
GARY KNAPP	OCT. 14 1975	ALLEN FRAZIER	MAR. 11 1983
EDWARD STEMPOWSKI	MAR. 4 1976	RON ADAMS	MAR. 18 1983
JAMES CZARNEY	NOV. 11 1976	WILBUR CROSBY	MAR. 23 1983
MIKE KRUPAR	MAR. 29 1977	RICH HRIBAR	APR. 16 1983
JIM RAGNONI	MAR. 31 1977	RAY FLUKER	APR. 19 1983
A. D. ORR	SEP. 7 1977	SCOTT HUGO	APR. 20 1983
JIM LAVONN	OCT. 18 1977	RICHARD PISKUR	SEP. 22 1983
ED LESTER	JAN. 8 1978	WILBUR CROSBY	OCT. 13 1983
JON LOGSDON	FEB. 18 1978	RICK ADKINS	NOV. 21 1983
(53rd ANNUAL LBA CHAMPIONSHIPS)		JERRY FARAGHER	NOV. 29 1983
JIM LAVONN	APR. 6 1978	JOS BRANHAM	DEC. 22 1983
DICK CUMMINS	APR. 25 1978	MIKE POTTS	JAN. 13 1983
RICK MUTNANSKY	MAY 9 1978	RON AMATO	FEB. 1 1984
TIM FREDERICK	SEP. 26 1978	DENNIS R. JOHNSON	APR. 23 1984
EDWARD FISCHER	JAN. 13 1979	BRAD SAEGRET	JUL. 19 1984
JIM CATANZARITE	FEB. 6 1979	GARY SZUCH	SEP. 4 1984
FLOYD PHILLIPS	FEB. 8 1979	RICK ZAKRAJSEK	SEP. 12 1984
EDDIE LESTER	MAR. 10 1979	KENNETH SCHWAN	SEP. 13 1984
EDWARD FISCHER	MAR. 30 1979	AL COPA	NOV. 7 1984
CRAIG COOPER	MAY 3 1979	AL COPA	MAY 1 1985

1933 - 1986 HONOR ROLL cont'd.

300 GAMES

BRAD A SAEGERT	OCT. 24 1985	CHARLES APPLE	NOV. 21 1985
CHRIS PRANCKUNAS	FEB. 11 1986	JIM CATANZARITE	MAR. 5 1986
SCOTT HUGO (2)	APR. 22 1986		

299 GAMES

GEO. STEPHANCHICK	MAY 3 1935
EDWARD RIFFLE	SEP. 26 1938
EDWARD RIFFLE	MAY 24 1939
JOHN STEPHANCHICK	NOV. 3 1939
ROBERT C HARRELL	JAN. 4 1950
JOSEPH HUSZTI	FEB. 17 1953
HASTINGS BEAN	JAN. 17 1955
JOHN OLAH	DEC. 17 1958
KEN TOMAZIC	JUN. 7 1959
CLIFF STIEBING	JUN. 12 1959
TIM FREDERICK	FEB. 5 1963
JOHN PESTI	NOV. 19 1965
KEN TOMAZIC	OCT. 6 1973
JERRY HOROMANSKI	SEP. 24 1976
BILL NEMETH	JAN. 20 1977
KEN TOMAZIC	FEB. 16 1977
JIM LAVONN	JUN. 30 1977
JIM LAVONN	JUL. 29 1977
NEIL LEVIT	NOV. 30 1977
JIM RYAN	MAR. 25 1978
PETE YACIW	APR. 6 1978
JOHN McDONALD	JAN. 4 1979
ALLEN SHULLICK	MAR. 20 1979
R BRUCE ROBINSON	SEP. 9 1979
JOHN YUCKA	OCT. 2 1979
RICK ADKINS	OCT. 4 1979
CHRIS COWIE	NOV. 14 1979
JAMES RYAN	NOV. 20 1979
HERB WATTS	JAN. 126 1980
DAN A HREHA	FEB. 6 1980
SAM FARSETTI	MAR. 6 1980
JAMES RAGNONI	MAR. 18 1980
DAVE NOONAN	APR. 11 1980
STEVE MENDIOLA	MAY 9 1980
MICHAEL G KOCH	NOV. 14 1980
STACY KISH	DEC. 11 1980
JAMES E RYAN	FEB. 6 1981
GARY ZAKRAJSEK	MAR. 3 1981
RON LUMAN	MAR. 23 1981
JAMES KEELS	APR. 29 1981
JOHN RAK	OCT. 30 1981
JAMES RAGNONI	DEC. 15 1981
JERMOME ABSHIRE	FEB. 16 1982
CRAIG COOPER	MAR. 11 1982
JULIUS KUDELA	MAR. 18 1982
CHIP HALL	DEC. 21 1982
GARY ZAKRAJSEK JR.	JAN. 13 1983
LARRY ANDREWS	MAR. 1 1983
JAMES RAGNONI	MAR. 15 1983
STEVE LIVCHAK	MAY 5 1983
TOM COUGHLIN	JUN. 27 1983
JIM BRLETIC	MAY 27 1983
LEE BARTLOME	JAN. 4 1984
JIM CATANZARITE	JAN. 16 1984
CRAIG COOPER	JAN. 22 1984

298 GAMES

ROY ELLIS	JAN. 19 1933
ALEX BLACK SR.	FEB. 26 1941
ROBERT POPLAR	FEB. 13 1947
ANTHONY POMPEI	DEC. 21 1948
STEVE STRONG	FEB. 18 1950
ROBERT WELLS	SEP. 6 1950
ROBERT FREY	MAR. 13 1956
JOHN SCHON JR.	APR. 1 1957
WILLIAM YUHAS	DEC. 8 1957
ANDREW SZALAY	OCT. 9 1962
WALT S KORAB	MAR. 25 1965
L GRANT COPELAND	APR. 1 1971
ART CSONTOS	JAN. 17 1973
JIM RAGNONI	MAR. 20 1975
DONALD PORTER	SEP. 30 1975
JIM RAGNONI	APR. 22 1976
JIM CATANZARITE	SEP. 19 1978
JIM RAGNONI	MAR. 13 1979
FRANK MAIER	APR. 16 1979
KEITH HALL	MAR. 28 1980
JAMES MORAN III	NOV. 29 1980
TOM WHITT	DEC. 9 1980
CAS MALINOWSKI	APR. 1 1981
RICK ADKINS	JAN. 31 1982
(57th ANNUAL LBA CHAMPIONSHIPS)	
RON E LOTERBAUGH	APR. 7 1982
GEOFFREY THOMAS	OCT. 12 1982
GREG DILUCIANO	OCT. 31 1983
RANDY HAYAS	DEC. 20 1983
JIM CATANZARITE	JAN. 4 1984
GREG ZELINA	FEB. 9 1984

299 GAMES (CONT.)

JAMES F BAER	MAR. 15 1984
PETER MITCHELL	APR. 6 1984
JAMES RAGNONI	SEP. 6 1984
STEVE BAILEY	OCT. 4 1984
CRAIG COOPER	APR. 25 1985
ANDREW NEMETH	MAY 3 1985
JEFF A MAGAS	AUG. 22 1985
BOB NICOLOFF	DEC. 12 1985
TOM HEMMINGER	JAN. 14 1986
JERRY FARAGHER	FEB. 6 1986
JEFF A MAGAS	FEB. 20 1986
ANGEL MARTINEZ	FEB. 21 1986

HIGHEST AVERAGE BOWLERS FOR 1985 - 86 SEASON

NAME	CODE	GA	AVG.	NAME	CODE	GA	AVG.
VELASQUEZ CHARLES	057	33	215	MILLER LENNY J	157	136	198
ADKINS RICK N	357	36	214	THOMAS JAMES A	072	93	198
CATANZARITE JAMES M	203	66	213	VELASQUEZ CHARLES A	308	81	198
LOCHER BRETT V	157	132	213	VENINCHAK JAMES R	308	99	198
COOPER CRAIG L	308	99	212	EVANS STEVE A	157	84	197
LOCHER BRETT V	155	21	209	HAYAS RANDY M	308	51	197
JOHNSON DOUG R	157	124	208	KALLAS HARRY	357	99	197
SAEGERT BRAD J	157	128	208	KSENIICH JOSEPH A	101	99	197
SAEGERT BRAD J	308	33	208	LOTTERBAUGH RONALD E	308	96	197
FREDERICK TIM	105	96	207	MULLINEX KENNETH E	157	84	197
SAEGERT BRAD J	155	45	205	POTTS MICHAEL J	357	105	197
RAGNONI JAMES V	157	60	203	REBMAN ROBERT D	301	99	197
INGRID DENNIS N	157	76	203	REBMAN ROBERT D	308	96	197
ADKINS RICK N	308	75	202	VELASQUEZ CHARLES A	101	90	197
COOPER CRAIG L	057	90	202	VENINCHAK JAMES R	333	105	197
FREDERICK TIM	101	84	202	GALLAGHER TIM J	157	36	197
LOCHER BRETT V	160	72	202	COUGHLIN THOMAS J	057	24	196
COOPER CRAIG L	157	140	201	DEVITO MIKE J	357	21	196
FREDERICK TIM	308	21	201	MCINTYRE BRIAN W	308	96	196
LOCHER BRETT V	308	57	201	VENINCHAK JAMES R	301	90	196
THOMAS JAMES A	057	93	201	VISKUP JOHN J	404	84	196
CAREK RONALD J SR	404	96	200	BOWSER RICHARD D	308	99	195
COURSEY LARRY D	357	93	200	CATANZARITE JAMES M	308	42	195
FREDERICK TIM	110	99	200	CROSBY WILBUR C	105	99	195
GARDNER CARL A	301	69	200	DENMAN DENNIS G	308	92	195
KALLAS HARRY	360	39	200	GALLAGHER TIM J	057	42	195
MAGAS JEFFERY A	157	118	200	HALL DELMAR R	101	54	195
PISKUR RICHARD A	253	42	200	JEROME JOHN E	157	116	195
STANLEY CHUCK R	101	99	200	LOTTERBAUGH RONALD E	303	96	195
THOMAS JAMES A	157	139	199	MEAD DAVID W	357	72	195
APPLE CHARLES	157	76	198	MUSKIEWICZ KEITH R	307	90	195
BRASSFIELD WILLIE	160	33	198	ZAKRAJSEK RICK	203	81	195
DEVITO MIKE J	308	60	198	ZAKRAJSEK RICK	357	39	195
KEATING CHUCK D JR	157	138	198				

LORAIN BOWLING ASSOCIATION 700 SERIES FOR 1985 - 86

NAME	NO.	HIGH	NAME	NO.	HIGH
Adkins, Rick	2	756	Killen, Curtis	1	710
Beckett, Gary	1	721	Ksenich, Jos A	1	723
Bowser, Dick	2	719	Kushinski, Tony R	1	700
Branham, Joe	1	701	Mead, Dave	1	714
Brassfield, Willie	1	721	Moses, Edwin G	1	719
Carek, Ronald	2	702	Noonan, Dave Jr	1	710
Catanzarite, James	1	732	Piskur, Richard A	1	701
Cooper, Craig L	11	774	Potts, Michael J	1	709
Crosby, Wilbur	2	726	Franckunas, Chris	2	734
Crowe, Charlie	1	715	Rebman, Robt	1	700
Cunningham, Larry W	1	709	Ryan, Jim	1	720
Danevich, Richard	1	713	Saegert, Brad J	2	729
Denman, Dennis	1	706	Showalter, Tim	1	729
Faragher, Jerry J	1	730	Shullick, Richard	1	709
Farsetti, Sam	1	707	Siffert, Bruce A	1	701
Frazier, Al	1	706	Stanley, Chuck R	3	743
Frederick, Tim	2	721	Thomas, James A	1	711
Godman, James	1	707	Velasquez, Charles	2	725
Goodwin, Mel	1	703	Veninchak, James	1	720
Hayas, Randy M	4	770	Viskup, John	4	726
Hemminger, Tom	1	709	Willis, Michael	1	700
Kallas, Harry	1	729	Zakrajsek, Gary	1	700

HIGHEST SINGLE GAME & 3 GAME TOTAL BY INDIVIDUAL IN EACH LEAGUE FOR 1985-86 SEASON.

LEAGUE	NAME	SCORE	NAME	SCORE
AQUAMARINE LANES				
DUFFIN'S COUPLES	EDWIN C MOSES	719	MICHAEL EICHELBERGER	276
BF GOODRICH GEN. CHEM. CONSTRUCTION	TED W MOHNEY	669	TED W MOHNEY	267
AQUAMARINE'S "C" HDCP	JACK PETRUCCI	666	LEE S DEMERS	265
AQUADUCKS CPLS. LEAGUE	STEVEN JOHNS	617	FRED WHITNEY	247
AQUA CLASSIC	GERALD HUGHES	641	JOHN SHELLY	242
AQUA "B" SCRATCH	CHRIS PRANCKUNAS	734	RANDY HAYAS	286
AVON LAKE KIWANIS	CHRIS PRANCKUNAS	697	CHRIS PRANCKUNAS	300
AVON LAKE POWER	CHARLES LOTT	679	CHARLES LOTT	258
BF GOODRICH MIXED TRIO	ELLIOT LUMPKINS	641	JOHN SICKIMICH	236
	DENNIS LAWSON	637	TOM ALLISON	255
			BILL SCHON	255
BAY SHORE MEN	JOHN WEIDNER	657	DONALD CURRIE	257
FRIDAY HIGHT FOURSOME	RICHARD BARNICK	616	RICHARD BARNICK	244
K OF C # 3269	LEON KRULIK	662	JOE WYSOCKI	263
LAKERS	DANE JOHNSON	636	CAS MALINOVSKY	253
ST. JOSEPH HANDICAP	CHRIS PRANCKUNAS	732	CHRIS PRANCKUNAS	286
SAT. NITE COUPLES	ANTHONY KALI	686	ANTHONY KALI	290
AVON LAKE COUPLES	RANDY HAYAS	714	RANDY HAYAS	295
SUNDAY NITE ODD CPLS	BOB SPOOR	599	JOEL WALDMAN	242
SUNDAY SWINGERS	JAMES S HRIVNAK	593	JAMES S HRIVNAK	244
TUESDAY TWOSOMES	RICHARD RIDENOUR	627	LEE DEMERS JR.	257
UCC ANGLES	ART LAKE	615	ART LAKE	233
FORD OHIO TRUCK	JOSEPH C DANICKI	662	JOSEPH C DANICKI	246
			ERNEST HERNANDEZ	246
BROADWAY LANES				
OHIO VENDING "A"	CHUCK STANLEY	743	PHIL STAMMITTI	278
SUNDAY MIXED	STEPHEN W WAGNER	614	STEPHEN W WAGNER	243
BROADWAY OPEN	PATRICK KNIERIN	639	JAMES G YOUNKIN	242
ROSIE'S PIZZA MIX SNG	WILBUR CROSBY	726	JAMES E RYAN	287
EARLY BIRDS COUPLES	THOMAS JANUZZI	585	ALBERT DILUCIANO	253
MAJOR LEAGUER'S	RICHARD MUZIK	575	DAVID LIEBFRIED	228
ETHAN INDUSTRIES	DON A ATKINSON	662	NOREWOOD R BARTLOME	268
BROADWAY FRI NITE MENS	PETE MITCHELL	661	CLARK E CRABTREE	256
SATURDAY NITE FOURSOME	TIM FREDERICK	721	WILBUR CROSBY	284
STEELWORKERS HDCP	JOE VAUGHN	610	JOSE MARTINEZ	238
NORTHCOAST SHOREWAY				
WALK & WHEELIE'S	ERNIE CARRION	572	ERNIE CARRION	231
KING'S AND QUEEN'S	PAUL PORCHER	652	RENICK LISTON	258
CLUB 55 PLUS	DONALD CURRIE	644	KENNETH MCKINLEY	244
SAT. MOONLIGHT CPLS.	BRAD J SAEGERT	709	BRAD J SAEGERT	287
PRO. SERVICE SNG CLS.	CRAIG COOPER	773	BRAD J SAEGERT	300
SUNDAY NITE MIXED	CHUCK STANLEY	669	HENRY BAXTER	263
THE TWILIGHTERS	FRANK COOK	678	FRANK COOK	264
WED. NITE "C"	CHARLIE CROWE	715	JERRY FREEMAN	280
FRI. NITE INDUSTRIAL	WILLIAM L POLICZ	647	ED J MOGUS	277
MERRY MIXERS	LARRY THOMAS	654	LARRY THOMAS	265
			ALVA SPENCER	265
SACRED HEART MIX. CPLS.	PHILLIP DELEON	608	PHILLIP DELEON	246
SAT. NITE MIXED CPLS.	WILLIE BRASSFIELD	721	JAMES NUNNALLY	265
MOOSE MIXED	KALMAN W FARKAS	621	WILLIE J BURGESS	248
TUE. NITE HANDICAP	DOUGLAS NEWMAN	629	DOUGLAS NEWMAN	265
MERCHANTS	BEN EGGERS	616	DENNIS VOLLIICK	246

HIGHEST SINGLE GAME & 3 GAME TOTAL BY INDIVIDUAL IN EACH LEAGUE FOR 1985-86 SEASON.

LEAGUE	NAME	SCORE	NAME	SCORE
CROATIAN LANES				
AMVETS POST #47 TUES.	ROBERT L OSBURN	650	MANUEL A NIETO	276
			ELMER A TOTH	276
TONY J'S CROATIAN "B"	JAMES CATANZARITE	732	JAMES CATANZARITE	300
LAKE ERIE LANES				
UAW 425 EARLYBIRD DBLS	RICHARD SHULLICK	709	GORDON CARPENTER	288
FALCON	GEORGE ROIG	693	JACK MILLS	278
GUYS & DOLLS	RICHARD A PISKUR	679	RICHARD A PISKUR	259
LAKE ERIE LANE'S HNDCP	FRED SMITH	691	SCOTT HUGO	259
	SCOTT HUGO	691		
MEN'S TUES. NITE HNDCP	SCOTT HUGO	833	SCOTT HUGO	300
SATURDAY NITE COUPLES	RAY BEBER	688	DONALD SAGERT	277
S.SHORES BALL & CHAIN	STEVE DELONG	658	STEVE DELONG	253
UAW 425 SPOILERS	DARRELL KINDER	694	JOHN BURICH	264
VERMILION MERCHANTS	DON SCHOLL	653	DALE SCHNEIDER	259
VERMILION AMERICAN LEG	PETER R MITCHELL	670	GLENN R OWEN	258
VERMILION MIXED CPLS.	KEN FARSCHMAN	661	KEN FARSCHMAN	269
VERMILION SERVICE CLUB	WALT C HASENMEIER	693	RICHARD D PISKUR	268
JET SET SENIORS	LEON WATSON	596	LEON WATSON	223
REBMAN'S RECREATION				
L & K MAJOR B	AMOS JACKSON	XXX	TOM HEMMINGER	299
COMMERCIAL HANDICAP	JOHN A KNAPP	689	RICHARD A MOLLISON	266
REBMAN'S MAJOR "C"	TONY R KUSHINSKI	700	RONALD E LOTERBAUGH	267
REBMAN CONSOLIDATED C	RON HOLIDAY	638	GENE P VICK	290
DUKES & DUCHESS	RON BOWMAN	675	JOHN ADAMS	278
B.P.O. ELKS # 1301	RICHARD J SCHRENKEL	661	ALEX KATRINCSAK	256
FORD GRAVEYARD	TIM SHOWALTER	729	NORMAN BOHANNON	287
ATTORNEY RUSKAN CLASS.	CRAIG L COOPER	774	CRAIG L COOPER	290
			CHUCK STANLEY	290
FRI. NIGHT MEN'S HDOP.	MIKE BUCK	625	MIKE BUCK	244
ITALIAN AMERICAN VETS.	DICK SPANGLER	692	BUTCH SUKI	269
REBMAN'S JR. B	BOB SEXSTELLA	661	ED KATTAS	258
KINGS & QUEENS CPLS.	DENNIS NEWTON	643	DENNIS NEWTON	257
SENIOR FRIENDSHIP	PHIL COSTELLO	667	BOB LEHMAN	257
LORAIN BUSINESSMEN	JEFF WILLIAMS	649	STEVE VANCS	286
SATURDAY NITE COUPLES	DEWEY JUSTICE	681	CLYDE STRADER	262
SUNDAY NITE COUPLES	DAVID TEMERARIO	626	WILLIAM GORMLEY	247
LOCAL 425 CLASSIC	GARY L BECKETT	721	VERNAL E MAHAN	266
UNITED POLISH CLUB	DEWEY JUSTICE	672	DANIEL COCHRANE	278
USS MANAGEMENT---FRIDAY	JIM GRASSNIG	676	JOE IZWORSKI	255
USS MANAGEMENT---MONDAY	MORRIS NIBERT	650	JUNIOR ECKHARDT	258
BALL "N" JACKS	RICK MCELROY	623	ROBERT EUSTANCE	243
SUN.NITE PINSPLITTERS	GREGORY R ZELINA	650	RANDY BURG	279
LORAIN PRODUCT MENS	REGGIE WILLIAMS	655	RONALD H KNAPP	256
PLAY POST # 3B	DAVE REISING	667	RICK MCGREGGOR	280
LORAIN CNTY HOLY NAME	WILLIAM BURMEISTER	669	ERNIE SINGER	266
ST. STAN'S MIXED	EDWARD M STRAUER	659	DARYL L ZAKUTNY	256
LORAIN HOSPITAL LEAGUE	JIM YOUNKIN	628	JIM YOUNKIN	269
MOONLIGHTER'S SUN CPLS	JOHN FRANKO	652	CHARLES HALL	268
SUNDAY NIGHT SOCIAL	LOREN ENDERBY	660	LLOYD FRIEND	277
FORD FAINT LEAGUE	JAMES NUNNALLY	638	JAMES NUNNALLY	254
SHORE LUMBER CLASSIC	MICHAEL POTTS	709	DENNIS JOHNSON	278

HIGHEST SINGLE GAME & 3 GAME TOTAL BY INDIVIDUAL IN EACH LEAGUE FOR 1985-86 SEASON.

LEAGUE	NAME	SCORE	NAME	SCORE
LORAIN CITY HALL MIXED	GEORGE G OLEXA	641	CHET KELLING	278
SAT. NITE EARLYBIRDS	LARRY W CUNNINGHAM	709	DALE A YEPKO	268
LADS & LASSIES	KENNETH W BOROS	641	LARRY W CUNNINGHAM	275
SUNDAY FUN GROUP	WILLIAM BROZ	595	ROGER D JOHNSON	264
REBMANS SENIOR COUPLES	JOHN RUSIN	654	WILLIAM BROX	232
LORAIN SERVICE CLUBS	N O T R E P O R T E D		FRANK KUFEL	258
SAXON LANES				
SAT. NITE FUNSEEKERS	GARY E COPEN	615	ALBERT F RECTOR	257
SAXON "B"	ROBERT KNIGHT	695	JIM PIERCE	276
SAXON CENTRAL "B"	JERRY J FARAGHER	730	JIM YOUNKIN	276
MARRY MIXERS	RICH HRIBAR	610	JERRY J FARAGHER	299
SAXON CLUB "C"	MICHAEL D KERON	661	BOB E NICOLOFF	299
EAGLES	JAMES G YOUNKIN	681	MARK WHALEN	253
CAMPANA CONCRETE CLASS	RICK ADKINS	756	MICHAEL D KERON	265
SAXON SOCIAL	DANIEL D KUZNIAR	659	THOMAS M BUGA	269
TUE. NIGHT FRATERNAL	ROBERT D WARNER	640	ANGEL MARTINEZ	299
SAXON DOUBLES	STAN J ZAPORNIAK	640	JERRY L MCKILLIP	277
	HARRY KALLAS	729	JOHN P KATRICAK	267
			HARRY KALLAS	277
SLOVAK LANES				
FRI. NITE MERRY MIXERS	ED ZILKO	633	DAVE GRENCHE	232
NELSON STUD MIXED	RUSTY GRONER	665	RUSTY GRONER	247
G.C.U.	THOMAS HALL	644	TERRY STRUKELY	247
MONDAY NITE AMVETS	JOHN VISKUP	726	JOHN VISKUP	279
SLOVAK HOME SOCIAL	WILLIAM HROMADA	667	GUS GUERRERO	268
ST. ANTHONY'S SOCIAL	JOHN VISKUP	726	JOHN VISKUP	288
PARK LANES				
SUNDAY NIGHT COUPLES	JOHN H HENCEROOTH	638	ROBERT H SQUIRES	259
MONDAY NITE HDCP	JACK T KURISH	648	GERALD J SUPER	255
NATIVITY PARISH CPLS.	ERNEST L JONES	663	ERNEST L JONES	247
WED. NIGHT HAND.	GARY GREINER	655	ROBERT J HERNON	247
WED. NIGHT SOCIAL "C"	BRYAN S HENCEROOTH	682	JERRY SUPER	275
AMHERST "A"	MARTY ASCHENBACH	696	RICHARD A VANBUREN	278
AMHERST EAGLES	CHARLES BURTON	654	HOWARD BEST	269
S. AMHERST CITY	DEL WALDECKI	678	EDWARD FRITSCH	257
S. AMHERST TEACHERS	RAY SIMMONS	603	JOHN SAND	269
GUYS AND DOLLS	RICHARD C SPANGLER	699	JAMES SHEETS	253
MULLINAX HANDICAP	RICHARD SPANGLER	698	RICHARD P KORDELESKI	264
			RICHARD SPANGLER	265

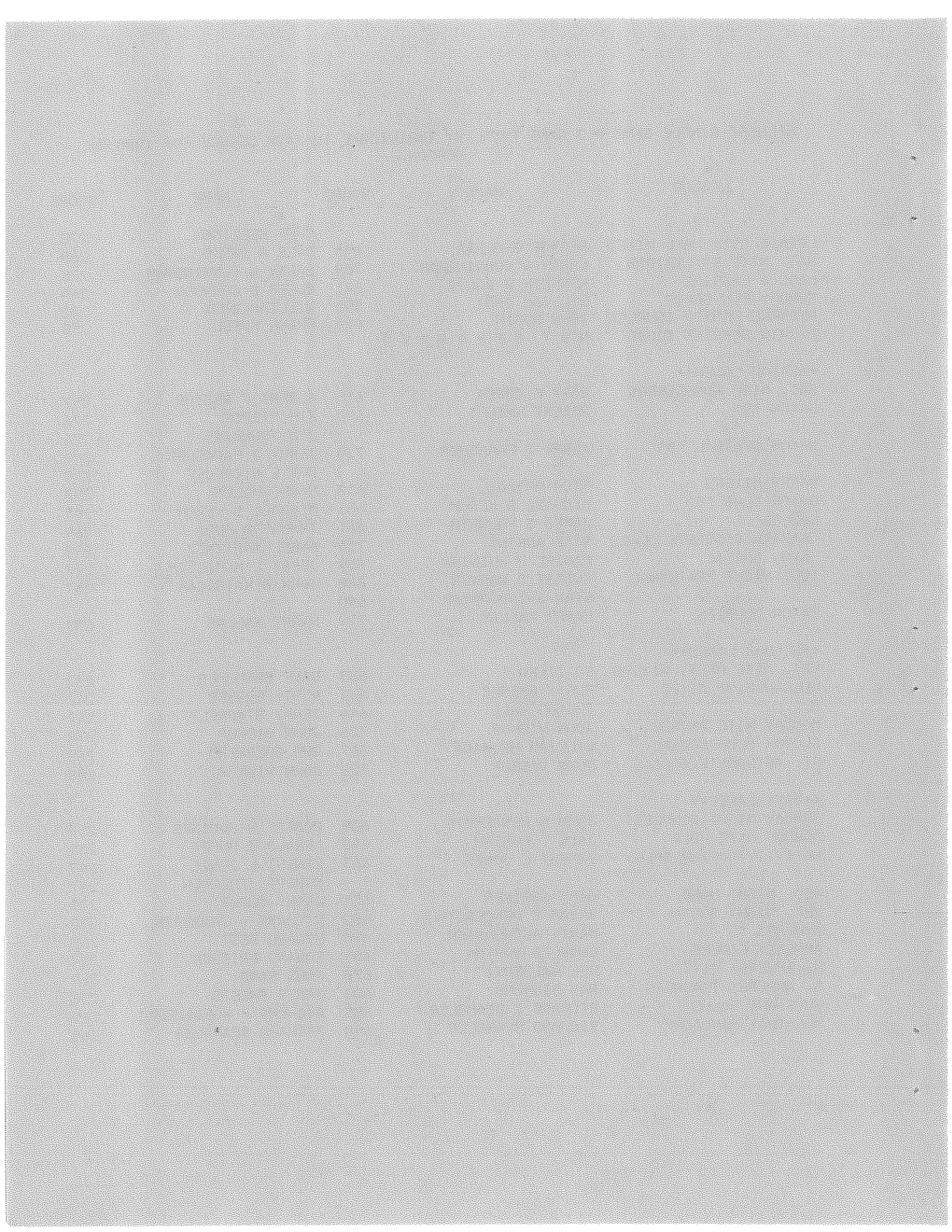

IN COMPILING THE AVERAGE BOOK, EACH LEAGUE IS GIVEN A CODE NUMBER.
ALL BOWLERS ARE LISTED FOR EACH LEAGUE IN WHICH THEY BOWLED 21 OR MORE GAMES.

****AQUAMARINE LANES****			*****CROATIAN LANES*****			***REBMAN LANES CONT'D.**		
DUFFIN COUPLS	51		AMVETS POST #47	202		LORAIN CTY HALL MIXED	335	
B.F.G. GENL. CHEM	52		CROATIAN B	203		SAT. NITE EARLY BIRDS	336	
CONSTRUCTION	53					LADS & LASSIES	337	
AQUAMARINE C HDCP	54		*****LAKE ERIE LANES*****			SUNDAY FUN GROUP	338	
AQUA DUCKS CPLS	55		EARLY BIRDS	251		REBMAN SR. COUPLES	339	
AQUA CLASSIC	57		FALCON	252		****SAXON CLUB LANES****		
AQUA B	59		GUYS & DOLLS	253		SAT. NITE FUN SEEKERS	351	
AVON LAKE KIWANIS	60		L E L HANDICAP	254		SAXON B	352	
AVON LAKE POWER	61		MENS TUES NITE HDCP	255		SAXON CENTRAL B	353	
B.F.G. MIXED TRIO	62		SAT. NITE COUPLES	256		MARRY MIXERS	354	
BAYSHORE MENS	63		S.SHORE BALL & CHAIN	257		SAXON CLUB C	355	
FRIDAY FOURSOMES	64		UAW 425 SPOILERS	258		EAGLES	356	
K OF C #3269	66		VERMILION MERCHANTS	259		CAMPANA CONCR. CL.	357	
LAKERS	68		VERM. AMERICAN LEGION	260		SAXON SOCIAL	358	
ST. JOSEPH HDCP	70		VERMILION MIXED CPLS.	261		TUE. NITE FRAT.	359	
SAT. NIGHT COUPLES	71		VERM. SERVICE CLUBS	262		SAXON DOUBLES	360	
AVON LAKE COUPLES	72		JET SET SRS.	263		****SLOVAK CLUB LANES****		
SUN. NITE ODD COUPLES	74		*****REBMAN LANES*****			FRI.NITE MERRY MIXERS	401	
SUNDAY SWINGERS	76		L & K MAJOR B	301		NELSON STUD MIXED	402	
TUESDAY TWOSOMES	77		REBMAN COMM. HDCP.	302		GCU #77	403	
UCC ANGELS	78		REBMAN MAJOR C	303		MON. NITE AMVETS	404	
FORD OHIO TRUCK	79		REBMAN CONS. C	304		SLOVAK HOME SOCIAL	405	
*****BROADWAY LANES*****			DUKES & DUCHESS	305		ST. ANTONY SOCIAL	406	
OHIO VENDING A	101		B P O ELKS #1301	306		*****PARK LANES*****		
SUNDAY MIXED	103		FORD GRAVEYARD	307		SUN. NITE CPLS.	451	
BROADWAY OPEN	104		ATTY. RUSKAN CLASSIC	308		MON. NITE HDCP.	452	
ROSIE'S PIZZA SGLS.	105		FRI. NITE MENS HDCP.	309		NATIVITY PARISH CPLS.	453	
EARLY BIRDS	106		ITALIAN AMER. VETS	310		WED. NIGHT HDCP	454	
MAJOR LEAGUERS	107		REBMAN JR. B	311		WED. SOCIAL C	455	
ETHAN INDUSTRIES	108		KINGS & QUEENS	312		AMHERST A	456	
FRI. NIGHT MENS	109		SENIOR FRIENDSHIP	313		AMHERST EAGLES	457	
SAT. NITE FOURSOMES	110		LORAIN BUSINESSMEN	314		SO.AMHERST CITY	458	
1104 USW CIO	111		SAT. NITE COUPLES	315		SO. AMHERST TEACHERS	459	
NORTH COAST SHOREWAY			SUN. NITE COUPLES	316		GUYS & DOLLS	460	
WALK & EHEELIES	151		LOCAL 425 CLASSIC	317		MULLINAX HDCP	461	
KING & QUEENS	152		UNITED POLISH CLUB	318				
CLUB 55 PLUS	153		USS LORAIN MGMT FRI.	319				
SAT. MOONLIGHT CPLS.	155		USS LORAIN MGMT MON.	320				
PRO.BOWL.SERV.SNG.CL	157		BALL "N" JACKS	321				
SUN. NITE MIXED	158		SUN NITE PINSPLITTERS	322				
TWILIGHTERS	159		LORAIN PRODUCTS MEN	324				
WEDNESDAY NITE C	160		PLAY POST #38	325				
FRI. NITE INDUSTRIAL	161		L. C. H. N. DEANERY	326				
MERRY MIXERS	162		ST. STAN'S MIXED	327				
SACRED HEART CPLS.	163		LORAIN HOSPITALS	328				
SAT. NITE MIXED CPLS.	164		MOONLIGHTERS	329				
MOOSE MIXED	165		SUN. NITE SOCIAL	331				
TUES. NITE HDCP	167		FORD PLANT	332				
MERCHANTS	168		SHORE LUMBER CLASSIC	333				

LANES LISTED BELOW ARE AFFILIATED WITH THE LORAIN BOWLING ASSOCIATION

AQUAMARINE LANES	AVON LAKE	LAKE ERIE LANES	VERMILION	REBMAN LANES	LORAIN
BROADWAY LANES	LORAIN	N.COAST SHOREWAY	SHEFF. LK.	SAXON LANES	LORAIN
CROATIAN LANES	LORAIN	PARK LANES	AMHERST	SLOVAK LANES	LORAIN

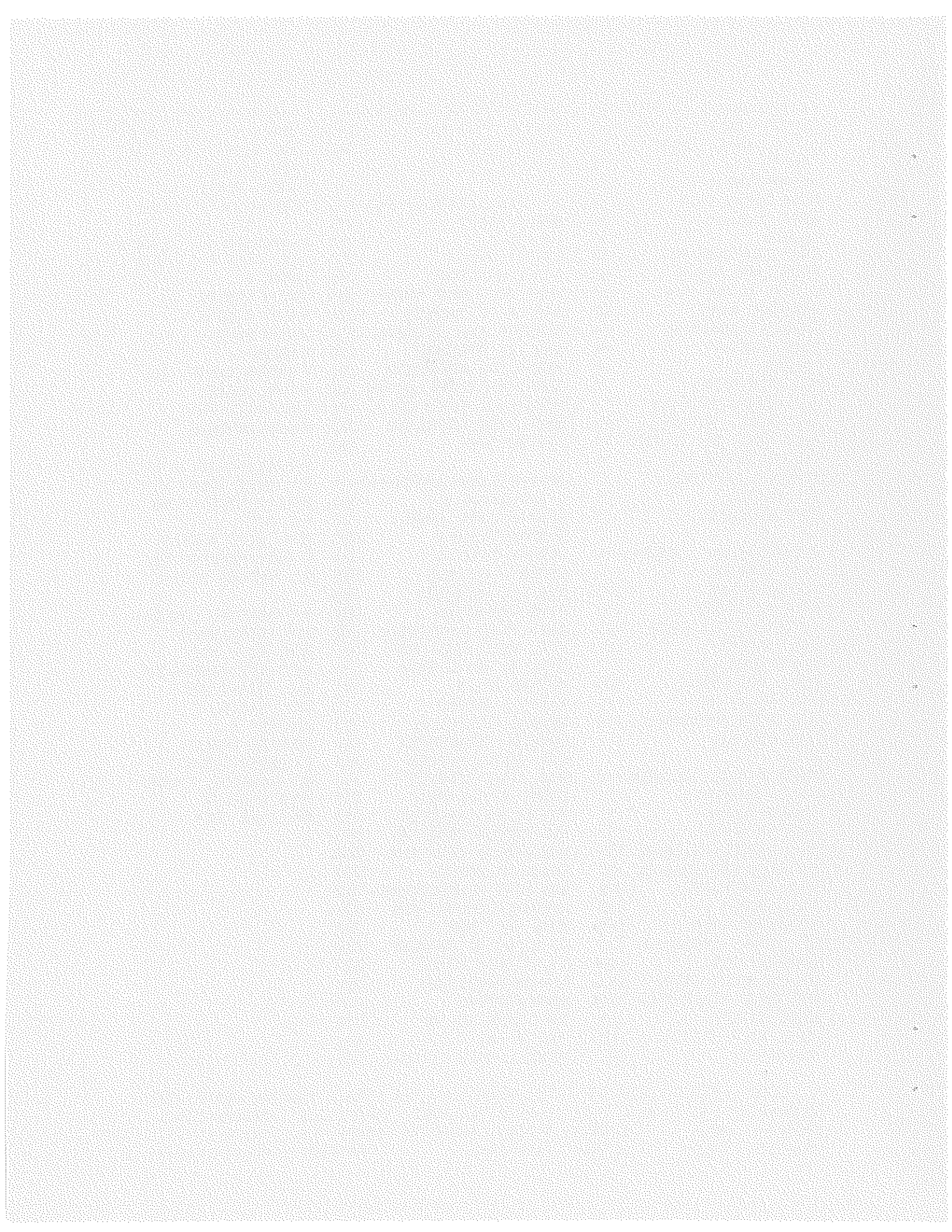

NAME	CODE	GA	AVG
ANDOSCA FRANK P	053	81	158
ANDREWS CHARLES E	453	90	170
	458	81	166
ANDREWS GARY L	317	84	168
	059	66	166
	331	96	104
ANDREWS JON D	310	52	158
ANDREWS LARRY E	301	87	184
ANDREWS MIKE J	302	81	145
ANDREWS TIM M	310	69	163
ANGOTTI PAT J	060	60	166
ANSELL HUBERT D	255	63	179
ANSELL THOMAS D	252	84	171
	255	87	167
ANTUS RICHARD J	311	78	182
ANUSKIEWICZ GARY	325	66	151
APOLZON GEORGE	341	75	140
APONTE FREDDY	167	73	136
APONTE HECTOR L	359	66	158
APPLE CHARLES	157	76	198
ARBOGAST OTIS W	302	45	148
ARBOGAST WILLIE J	455	84	166
	458	84	166
ARENA JOSEPH L	160	66	160
ARENA ROBERT A	326	84	160
ARGENTI ANTHONY A	317	21	175
ARGENTI AUGUST J	310	36	167
ARGENTI PETER J JR	310	63	169
	322	99	162
ARGENTI WILLIAM T	310	51	173
ARIZMENDI JOSEPH L	109	63	152
ARKEY WILLIAM A	060	56	158
ARMSTRONG B J	318	90	181
ARMSTRONG ROBERT J	318	90	178
ARNDT HOWARD A	071	81	132
ARNOLD DONALD R	060	66	154
ARNOLD JAMES D	157	104	173
ARREDENDO PAUL	313	84	155
ARRENDALE DOUGLAS W	328	30	160
ARROYO DAVID A	311	87	162
ARROYO WILLIAM	163	87	144
ARTAR STANLEY JR	052	72	168
ARTIDIELLO LOU JR	308	75	188
	301	57	187
	110	98	181
ARTIDIELLO LOU SR	308	84	182
	310	63	182
	357	87	182
	301	87	181
ARTIDIELLO RAYMOND E	301	96	175
ARTY JOHN G	355	93	146
ASBURY DANIEL R	064	93	149
ASCHENBACH MARTY L	456	102	192
	301	87	187
ASCHENBACH ROGER	456	99	180
ASENSIO DAN	356	96	164
ASHWILL JEFFREY P	314	21	133
ASIK RAYMOND J	318	60	171
	259	42	153
ASIRE ALLAN W	055	93	169
	053	84	165

NAME	CODE	GA	AVG
ATHINEOS TASSOS A	324	27	120
ATKINSON DALE E	109	75	150
ATKINSON DON A	109	87	163
	108	88	162
ATTIE PAUL J	406	45	160
AUGUST MICHAEL L	319	39	147
AUGUSTINE THOMAS W	320	30	144
AUSTIN JEFF L	253	68	145
AUSTIN VICTOR J	320	72	148
	313	87	143
AVSEC WILLIAM D	310	42	166
	107	36	159
AYALA FERMIN JR	335	90	153
----- B -----			
BACA RAYMOND J	326	57	137
BACHER CLARENCE L	404	28	124
BACHMAN GERALD E	151	60	092
BADILLO FERNANDO L	163	99	125
BAER JAMES F	252	42	191
BAGOLA FRANK W	103	93	152
BAILEY LARRY R (AMHRST)	318	90	170
	252	48	165
BAILEY LARRY R (LOR)	329	51	136
BAILEY STEVEN J	101	60	184
BAIN EUGENE F	320	87	149
BAIR WARREN J	060	72	151
BAJOCER STEVE R	454	87	144
BAKALETZ ALEX	053	36	162
BAKER CHARLES M	052	63	160
	355	78	156
	077	78	154
BAKER DICK	255	78	155
BAKER DUANE E	305	66	126
BAKER JOHN P	313	87	167
	338	45	166
BAKER RICHARD R	063	96	149
BAKER RONALD A	255	87	163
BAKER THOMAS R	255	66	159
BAKOS DONALD J	066	69	152
BALAS RONALD J	326	90	173
BALDAUF BERNIE F	053	57	155
BALDWIN EARNEST G	251	69	147
	307	69	145
BALDWIN HARLEY E	351	84	130
BALDWIN RICHARD R	109	72	155
BALES JOHN F	064	45	150
BALLOG STEPHEN E	339	99	132
	313	90	130
BALMERT DAVID T	259	30	158
	253	84	158
BALMERT KENNETH J	253	99	139
BALMERT RANDAL L	355	63	151
	335	90	151
BALOG JOHN R	254	87	174
BALOGH JAMES L	336	99	171
BALZER TED J	404	93	166
BANDAGSKI ED	353	99	174
	356	99	174
BANES JAMES W	406	72	157
BANES MICHAEL V	406	69	166

See

Reverse

Side

NAME	CODE	GA	AVG
ABRAHAMWICZ JOHN	313	93	162
	326	60	158
ABBOTT ALBERT	355	90	161
ABEL ALEX L	202	87	167
ABEL THOMAS A	302	99	168
ABRAHAM LAWRENCE M	304	54	171
ABSHIRE JEROME P	063	81	166
ACEVEDO HUMBERTO	163	99	148
ACORD CHARLES R	358	21	138
ADAMS ARTHUR W	072	84	171
	059	81	171
ADAMS CHARLES F	107	45	156
ADAMS CHARLES P	052	51	176
ADAMS JAMES M	252	66	148
ADAMS JIM J	310	57	153
	309	90	151
ADAMS JOHN W	305	93	183
	301	60	182
	357	48	181
	252	39	173
ADAMS LARRY J	253	45	145
ADAMS LAWRENCE G	252	75	179
	305	96	178
	357	27	177
ADAMS RAYMOND	053	84	154
	328	21	142
ADAMS RICH J	203	78	141
ADDIS ROBERT H JR	155	33	141
ADDIS ROBERT H SR	155	99	132
ADDLESPERGER LEWIS	306	66	176
ADE RICHARD A	301	93	161
ADKINS GEORGE H	253	98	172
ADKINS JAMES A	457	60	156
ADKINS RICK N	357	36	214
	308	75	202
ADKINS SAM JR	454	81	160
AFRATES ALLEN J	353	33	186
	352	128	183
	312	51	182
	302	99	180
	357	60	180
AFRATES DENNIS J	301	84	174
	322	84	167
AFRATES JAMES D	333	105	190
AFRATES JOHN D	110	96	173
AFRATES LEONARD J	333	66	182
	108	27	173
AFRATES NORMAN J	301	66	171
	404	84	164
AGNEW VINCE	313	96	136
AGOSTO RAUL JR	305	69	133
AHO JEFFREY A	353	102	183
AHOLA CHESTER H	308	39	194
	357	21	192
	057	48	191
AKERS EDDIE D	301	66	188
	318	68	183
	329	48	183

NAME	CODE	GA	AVG
AKERS ENOS R	252	21	133
AKERS JAMES A	111	72	151
AKINS JOHN W JR	163	49	176
	157	116	176
	160	75	169
ALDRICH BERNARD E	262	81	167
ALESSIO LEONARD R	252	96	153
ALEXANDER DENNIS M	317	87	186
	160	27	180
ALEXANDER IKE	313	75	147
ALEXANDER JAMES R	317	57	148
ALEXANDER LEO H	339	84	146
	305	78	143
ALEXOVICH ROBERT E	055	81	147
ALFLEN ROBERT A	053	84	161
ALICEA JOSE	401	57	125
ALLEN BOB E	060	21	154
ALLEN CHARLES S	307	72	139
ALLEN F KEN	252	24	146
ALLEN ROD	160	102	155
	162	105	153
	062	74	151
ALLISON THOMAS C	078	45	171
	062	90	171
ALLISON TIMOTHY R	404	60	176
ALLMON KEVIN B	337	21	154
ALLOWAY KEN M	318	66	183
	325	84	176
ALLOWAY LARRY	325	42	175
ALLSOP HAROLD	458	87	173
ALSTON JIMMIE L	164	102	152
ALSTON NEAL R	061	39	159
	072	66	156
ALTEN DAVID E	325	63	169
ALTOMARI ALFRED V	313	84	153
	339	81	152
ALTOMARI FRANK C	336	93	166
AMADOR FRANK D	111	69	164
	203	39	163
AMADOR GILBERT D	111	42	157
AMATO CHARLES J	301	24	166
	336	102	157
AMATO RALPH V	052	60	142
AMATO RONALD T	308	45	192
	310	63	190
	301	57	187
AMBRO ROBERT M	255	66	138
ANDERS BILL P	254	102	148
ANDERSON DAVE L (LOR)	461	60	148
ANDERSON DAVID L (VERM)	252	48	147
	256	75	143
ANDERSON DEXTER	152	75	141
ANDERSON EMORY B JR	252	87	145
	260	33	142
ANDERSON JOHN B	315	27	142
ANDERSON JUNE	109	51	132
ANDERSON ROY S	074	45	163
ANDERSON THOMAS R	304	93	175
ANDORKA ROBERT J	358	30	152

NAME	CODE	GA	AVG	NAME	CODE	GA	AVG
BANNING THOMAS	454	99	150	BARTLOME WAYNE K	301	93	178
BANOVICH ROBERT	311	54	171		456	60	172
BANSEK EDWARD A	329	51	173	BARTO JOSEPH A	318	45	171
	406	96	173	BARTO ROBERT D	061	39	164
	402	78	173	BARYLSKI DENNIS J	303	63	180
BANSEK EDWARD G	406	39	147	BARYLSKI FELIX	159	48	135
BANSEK STEPHEN G	316	96	169	BASCONE PETE J	324	93	170
	461	84	165	BASINGER HERBERT D	461	99	167
BARACSKAI THOMAS S	061	30	148	BATES KENNETH A	259	87	152
BARAN CHARLES A	314	78	163	BATES KEVIN G	255	57	152
	306	93	158	BATES LESLIE J	254	78	145
BARAN ROBERT L	352	51	142	BATTLE JORDAN D	317	78	165
BARANKOVICH DAN G	456	75	175	BAUER RALPH E	302	90	164
	458	90	174	BAUER RAYMOND J	405	33	150
BARANKOVICH GEORGE	458	93	156	BAUER RICHARD V	302	54	176
BARCHFELD ANDREW J JR	458	39	167		311	72	173
BARCZYK KENNETH	314	102	136		331	93	169
BARKER DENNIS R	315	96	160	BAUER ROGER W	031	99	156
BARKER GARY L	356	57	160	BAUER WALTER F	331	99	162
BARKER GEORGE L	356	96	130	BAUMAN RALPH E	168	84	155
	315	27	128		167	90	148
BARKER JAMES R	101	93	179	BAUMERT RON L	203	90	182
	312	99	176		358	75	181
	301	66	174		406	48	163
BARLAY RICHARD	061	63	159	BAUMGARTNER PAUL A	103	75	142
BARNARD STANLEY O	317	84	166		341	45	141
BARNES CHARLES R	309	27	141	BAUMHARDT CHARLES J	152	102	152
BARNES DAVID R	454	63	180		108	84	145
	404	45	175	BAXTER DAVID E	406	81	146
BARNES HAROLD R	326	48	130		329	48	143
BARNES HARRY J	101	87	180	BAXTER HENRY L	158	78	170
	159	48	171	BAXTER PAUL T	304	87	170
BARNES JOHN E	325	66	163	BAYNE ERNEST L	313	51	154
BARNES THOMAS W	404	84	156		320	39	152
BARNETT KENNETH A	252	27	164	BAYUSZ ALEX	339	48	146
	253	90	159	BEACHLER AMOS H	153	72	164
BARNICK RICHARD J	064	90	176		071	90	161
BARNICKI DONALD J	052	48	133	BEACHLER DANIEL G	456	96	177
BARON WAYNE R	402	84	177		404	96	174
BARRON ROBERT J	111	69	172	BEACHLER DONALD J	327	93	175
	312	102	172	BEACHLER JOHN P	404	87	180
	105	99	170	BEAL HOWARD E	079	87	160
	108	75	169	BEAL WILLIAM D	262	78	152
BARRY RICHARD A	353	99	194	BEAM DALE C	456	99	174
	461	96	182		461	99	172
BARSAN GEORGE R	061	36	154		458	57	172
BARTA DAN J	455	21	147	BEAM ELMER F	338	39	159
BARTAL ROBERT J	402	45	166		051	84	157
BARTHEL WILLIAM R	256	24	137	BEARD EARL	164	96	153
BARTHOLOMEW RUSSELL W	255	87	178	BEARD ROSCOE L	454	75	171
	259	57	173	BEAUDRY GORDON A	457	84	180
BARTISH JOSEPH B	335	93	155		455	42	180
BARTKO MICHAEL J	057	86	177	BEAVER CARL E	322	99	166
BARTLOME BOB J	454	72	156		063	69	163
BARTLOME LEROY N	305	21	185		110	96	161
	301	78	184	BECHSTEIN DAVID W	357	78	164
	456	99	183	BECK LOUIS N	202	84	168
BARTLOME NORWOOD R	105	99	179	BECKER BUD	460	96	164
	108	102	178	BECKER RUSSELL A	460	96	179
	101	102	176		307	21	175
	331	69	175	BECKETT EDWARD L	317	66	168

NAME	CODE	GA	AVG	NAME	CODE	GA	AVG
BECKETT GARY L	317	78	173	BIALORUCKI DAVID A	318	57	161
BECKMEYER OWEN F	059	75	173	BICKEL DELMAR L	262	30	156
BEECHER GEORGE E	165	100	157	BICKERS CHARLES J	053	48	168
BEETLER AL	458	102	160	BIEBRICK DENNIS M	253	95	133
BEHNER ROBERT A	252	42	158	BIGRIGG MARC C	318	36	143
BEIDECK KENNETH P	335	90	174	BIGRIGG WILLIAM L	318	93	162
BELJAN ALFRED	327	90	155	BIHARY HAROLD W	107	48	132
BELJAN ROBERT	327	81	141	BILANCINI ANTHONY O	310	81	167
BELL JEFF A	168	60	118		313	90	163
BELLINGHAM JACK K	310	23	158	BILANCINI DALE M	320	69	158
	303	30	146	BILANCINI JAMES D	304	99	154
BELT THOMAS A	458	93	144	BILANCINI JOHN R	252	87	161
BEMKO MARK	461	84	141	BILLS ROY E	302	90	162
BENJAMIN ERNEST	307	71	167	BILTZ CHARLES J	252	87	153
	329	51	159	BILTZ GERALD J	053	84	179
BENNETT DALE M	331	93	158	BILTZ JEFFREY R	053	79	172
	104	99	147	BILTZ JULIUS J	153	99	152
BENNETT OKEY L	253	93	162		339	90	148
BENNINGTON CHUCK A	108	24	116	BINDER MARTIN W	311	36	166
BENNINGTON THOMAS L	327	63	165		313	93	161
BENTON ROY E	255	93	144	BIRD A THOMAS	319	39	156
	252	93	141	BIRO WILLIAM E JR	052	81	167
BENZEL RICHARD J	331	93	164	BISCHOFF DONALD W	316	75	142
BERAN RICHARD A	325	21	153	BISGROVE THOMAS F	316	99	131
BEREGSZAZY ARTHUR	313	96	154	BISS JOHN J	314	84	156
BERENS BERNARD P	258	90	164	BISSETT CHARLES H	318	30	188
BERENS JERRY	325	51	172		317	69	185
BEREZNAY ANDREW A	151	78	077	BITZ PETER J	324	30	140
BEREZNAY DAVID A	070	44	178		406	51	138
	331	96	173	BLACK FRANK A	157	144	188
BEREZNAY JOHN A	324	96	171		059	99	182
BERG CHARLES L	312	24	146		057	24	175
BERK N E	454	93	158	BLACK JAMES C	057	75	180
	452	90	155		066	55	168
BERKEL RON	051	93	107	BLACKBURN JOHN	317	72	159
BERKI LOUIS M	311	84	174	BLACKFORD RAY F	313	90	169
	160	69	172	BLACKHALL DOUGLAS G	052	45	137
	053	54	170	BLACKISTON CRAIG T	459	87	132
BERLO ALBERT P	103	57	155	BLAKELY ANDREW B	167	60	148
BERLO PAUL	158	99	137	BLAKELY VICTOR A	164	102	142
	307	75	133	BLAKESLEE DAVID G	060	84	171
BERNER PAUL T	059	81	172	BLAKESLEE R WILLIAM JR	060	78	178
	066	90	169	BLANKENSHIP ROBERT C	317	78	172
	312	93	163	BLANTON ALVIN	307	63	166
BERRIOS EDWARD E	307	75	146	BLASIUS ANTHONY N	063	27	149
BERRY ROBERT C	336	66	164	BLAZ HENRY K	326	93	151
BERSTLING ROBERT M	454	36	138	BLISS LOUIS E	454	93	152
BERSTLING TOM S	324	66	169	BLOOMINGDALE RONALD R	052	81	159
BEST HOWARD A	456	84	172	BOBEL FRANK A	356	36	137
BETCHKER RONALD J	316	63	167	BOBEL TIM A	461	90	167
BETZEL JOHN	313	93	112	BOBER JOSEPH J	313	27	179
BEURSKEN JOHN A	254	96	150		339	90	176
BEURSKEN MICHAEL R	459	54	127		356	102	172
BEURSKEN RAYMOND J	257	42	180	BOBER RAYMOND L	260	66	179
	252	66	176		255	75	176
BEURY IRV L	456	99	173		256	79	173
BEVINS CHARLES E	165	102	156		254	75	173
BEYERS SCOTT E	302	81	149	BOBINSKY ANDREW P	341	43	153
BIALORUCKI CHESTER S	318	60	175	BOBKOVICH VINCE M	306	87	150
	312	60	173	BOBROWSKI CALVIN P	326	36	164
	326	45	172	BODDE PAUL A	254	24	139

NAME	CODE	GA	AVG	NAME	CODE	GA	AVG
BODNAR JAMES S	168	24	110	BRANNON GUERRY L	055	78	144
BOGARD JAMES R	356	87	161	BRANSCUM DON C	452	78	149
	108	27	142	BRASDOVICH ROBERT A	160	102	157
BOGARDY DICK F	455	75	178		055	93	150
BOHANNON NORMAN L	307	84	175	BRASSFIELD WILLIE	160	33	198
BOHL STANLEY L	253	99	126		164	102	192
BOLDEN BRUCE D	070	35	156	BRAUN DENNIS H	353	36	171
BOLLMANN ARTHUR F	339	21	138	BRAY DENTON W	454	96	167
BOLMEYER FRANK G	341	57	156	BRAY ROBERT E	255	84	185
BOLT ROBERT E	341	33	163		317	90	176
BOMMER WILLIAM	066	80	166	BRECKENRIDGE DAN I	320	75	146
BONHILL ROBERT J	315	99	169		313	27	140
BONKOWSKI EDWARD	401	87	152	BREEDS RAYMOND T	168	90	145
BONNETT ROBERT M	070	44	142	BREEN DONALD J	455	81	142
BOOKMYER THOMAS J	254	21	177	BREEN MICHAEL S	258	93	149
	059	81	168		251	99	148
BORER DONALD T	324	48	184	BREISCH JOHN P	255	60	153
BORER GERARD A	307	87	149	BREITENBACH CHARLES R	262	63	168
BORER GERARD A	331	96	147	BREMKE BILL	301	75	187
BOROS KENNETH W	308	87	180		357	90	187
	337	73	177		308	30	182
BOROS WILLIAM J	313	21	139	BREMKE JOHN R	357	48	176
BORS CHARLES L	155	84	136	BRENNER JIM W	309	92	135
BORS EUGENE C	302	54	162	BRESTOVANSKY JOSEPH	313	93	131
BOSTATER DAVID C	310	51	157	BREUDIGAM DENNIS A	405	75	171
BOTTEN FRANK N	059	99	171		461	90	169
BOURQUE CHARLES	313	81	149	BREWER ROBERT D	053	51	169
BOURQUE PAUL L	052	63	150	BREWER THOMAS E	103	42	122
BOVE JOHN	313	90	144	BREWER WAYNE E	161	93	175
BOWER MICHAEL R	059	72	174		162	42	175
BOWERS GEOFFREY L	070	88	155		160	81	174
BOWIE ERNEST D	301	78	185	BREWER WILLIAM D	053	87	165
	162	78	183	BREWER WILLIAM R	161	72	122
BOWMAN JAY J	301	98	169		160	93	119
BOWMAN RONALD E	308	96	190	BREZINA CHARLES P	405	45	134
	305	102	188	BREZINA DICK M	303	39	176
	333	33	178	BREZINA EDWARD T	303	72	169
	105	42	177	BREZINSKI DANIEL J	070	48	133
BOWSER KEVIN T	306	90	186	BREZINSKI JOHN L	455	66	139
BOWSER RICHARD D	308	99	195	BREZINSKI PAUL A	070	60	158
	101	36	192	BRICKER ROBERT L	332	93	152
	317	90	191	BRIGHT DAVID L	254	39	151
BOX MARK P	306	42	159	BRING GLEN A	311	45	176
	152	96	157	BRINK JAMES E	454	90	159
BOYER THOMAS H	341	59	155	BRISBY CURTIS L	317	90	162
BOYERS WILLIAM A	053	57	140	BRITT JAMES R	311	87	166
BOYLE GERALD J	071	90	167	BRLETIC JIM V	301	33	188
	341	45	161		357	27	185
BOZICEVICH CHARLES	355	48	164		308	24	184
BOZICEVICH GERALD L	360	90	181		333	84	182
	452	96	178	BRLETIC JOHN J	303	78	161
	254	36	177	BROGLIO ROBERT L	310	51	165
BOZZI RICHARD P	255	66	147	BROKOP WILLIAM E	356	57	145
BRADLEY ALTON	251	48	147	BROMAN WAYNE E	111	66	137
	307	90	145	BROSKY EDWARD A	318	30	167
BRADLEY LEROY R	458	30	166	BROSKY ROBERT E	318	75	158
BRADLEY RICHARD W	333	33	169	BROTHERTON RONALD E	254	56	141
BRAEGGER STEVE L	325	54	149	BROWN BILL R	063	81	165
BRANHAM JAMES M	302	75	153		071	81	160
BRANHAM JOE	307	81	187	BROWN DENNIS E	161	87	164
	251	96	183	BROWN FREDERICK D	064	93	146

NAME	CODE	GA	AVG	NAME	CODE	GA	AVG
BROWN GORDON A	255	63	157	BUEHRING RONALD O	301	96	172
BROWN JERRY T	404	81	184		456	102	165
BROWN KRIS L	257	45	161	BUGA LOUIS A	258	93	145
BROWN RICHARD E	318	54	162	BUGA THOMAS M	356	93	183
BROWN RUSSELL	063	81	168	BUKOVAC JOHN S	311	90	179
	071	96	167		331	99	172
BROWN RUSSELL A	328	51	178	BULAN RUDOLPH J	263	99	141
BROWN SAM	313	87	157	BULLOCK ROBERT A	320	66	141
BROWN TIMOTHY J	324	69	155	BULLOCKS FORREST L	052	66	159
BROWN VERNON L	341	27	134	BURCH CHICK	074	45	140
BROWNING EDWARD A	063	45	164	BURGDORF PAUL	308	72	187
BROWNING SCOTT	307	57	143		357	84	185
BROWNING STEPHEN A	257	42	133	BURGDORF WILLIAM E	306	69	164
BROZ WILLIAM J	338	45	173	BURGESS ALLAN L	317	27	176
	319	90	171	BURGESS DAVID T	159	36	174
	313	84	167	BURGESS EARL C	260	51	173
BRUCE JAMES J	303	63	161		160	54	169
BRUCE R LINDSEY	072	27	140		109	42	164
BRUCE SCOTT R	329	51	181	BURGESS EUGENE K	337	78	149
BRUCE WILLIAM C	304	84	147	BURGESS VERNON D	307	84	160
BRUCKER ROBERT D	304	24	126	BURGESS WILLIE J	165	84	175
BRUDER JAMES A	326	84	173	BURGY RANDY	322	48	175
BRUEHLER BURT L	319	87	164	BURICH JOHN J	258	75	173
BRUMENSCHENKEL M D	259	54	131	BURKEY EARL L	320	60	150
BRUNER CLARK E	307	90	178	BURKHARD DAVID C	261	48	144
	251	75	175	BURMEISTER WILLIAM C	326	81	187
BRUNER GARY L	251	42	169		060	90	177
	307	81	155	BURNETT PAUL O	060	45	168
BRUNER JOHN W	059	96	171		054	96	165
BRUNER THOMAS C	066	81	173	BURNS JOHN D	461	84	141
BRYANT GEORGE	258	57	183	BURNS JOHN F	160	63	170
BRYDA JAMES J	327	63	147	BURNS LEN J	461	60	136
BRYDA JOHN R	111	66	138	BURNS TIMOTHY J	257	48	141
BUCCILLI DOM R	310	60	167	BURNS WILLIAM S	338	45	151
BUCHANAN DON R	254	69	152		313	93	150
BUCHS DOUGLAS W	452	84	147	BURNSIDE WILLIAM S	311	36	147
BUCHS TERRY W	461	90	159	BURNSWORTH RUSSELL K	057	69	168
BUCK BARRY L	405	45	162	BURNSWORTH W KEN	057	66	193
BUCK MICHAEL D	309	99	184		317	72	185
BUCKHANNON TIM L JR	356	24	151	BURRELLI DOMINIC	153	72	147
BUCKHANNON TIM SR	356	87	155	BURRESS JAMES W	079	84	172
BUCKLES DONALD N SR	078	39	154	BURROW JOHN R	167	51	161
BUCKLEY EDWARD M	311	54	175	BURSLEY JAMES A	052	60	161
BUCKLEY JAMES R	070	80	145	BURTON BRUCE D	452	74	131
BUCKLEY MARK J	162	90	154	BURTON CHARLES D	317	90	185
BUCKLEY TIMOTHY	111	90	165		457	78	177
BUCKLEY WAYNE S	304	72	165	BURTON DAMON L	403	69	136
	313	96	163	BURTON GARY L	103	87	166
BUCKOSH FRANK	311	72	165	BURTON THOMAS H	303	99	169
	326	63	165	BUTCHER DAVID A	329	48	167
	406	63	158	BUTCHER DON W	329	51	152
BUCKOSH GEORGE L	255	39	175		307	81	151
	260	63	162	BUTCHKO GEORGE C	313	93	159
BUCKOSH JAMES	255	48	159		339	99	159
	260	39	156	BUTCHKO TOM P	317	72	160
BUCKOSH JAMES A	059	30	177	BUTKIEWICZ HANK J	326	75	171
BUCKOSH MICHAEL J	310	78	171		359	48	169
BUDKA ANTHONY I	259	45	172	BUTLER WILLIAM P	106	51	135
	254	35	155	BUTTS EDGAR M	202	75	140
	252	24	150	BUTZ ROBERT E	053	72	166
				BYCYNISKI THOMAS P	051	99	137

NAME	CODE	GA	AVG
BYERS RICHARD E	072	84	143
BYERS ROBERT J	072	66	163
BYLICKI STANLEY	318	93	165
	402	93	165
	325	90	164
BYRD DEVINE T	317	81	165
BYRD JOE D	108	84	142
BYRD TOM T	317	51	167

NAME	CODE	GA	AVG
CABLE BILL	317	42	156
CACO BEN A	404	72	193
CACO WILLIAM C	404	90	174
CAFERRO FRANK	310	36	137
CAJKA GARY S	059	42	176
CALA JAMES F	310	60	157
	325	45	156
	326	84	155
CALABRESE NICK	341	60	112
CALDERON JOHN	160	81	149
CALHOUN DONALD E	352	49	134
CALLAHAN HARRIS T	320	81	146
	406	78	144
CALLAHAN TERENCE W	326	42	137
CALVEY ROBERT J	053	69	167
CAMBARARE DAVID W	262	90	156
CAMERA CHUCK V	335	96	136
CAMERON CLIFFORD E	304	48	163
	358	58	159
CAMERON KENNETH L	304	57	161
CAMILLO ORIE J	059	45	163
CAMP DONALD M	160	93	178
CAMP JAMES L	109	84	169
	160	57	167
CAMPANA ALFRED P	310	42	163
CAMPANA BALDO T	101	81	189
	105	48	188
	308	66	186
	357	87	184
	057	39	177
CAMPANA LODY	313	87	137
CAMPANA LOU	313	93	158
CAMPANA MARIANO E	310	42	165
CAMPANA MIKE	313	69	162
	319	69	159
CAMPANA THOMAS A	357	48	178
CAMPBELL BORGIA W	255	93	168
CAMPBELL GARY F	108	90	146
CAMPBELL JOHN A	260	96	136
CANTER ROBERT W	454	63	145
CANTERBURY BILL L	064	96	156
CANTERBURY LLOYD A	064	81	135
CANTRELL CHARLES W	260	93	169
CAPERS ALBERT	164	96	177
CAPERS D W JR	164	99	178
CAPERS JEFFERY L	307	87	157
	332	93	155
CARADAY JACKIE W	161	54	145
CARE GEORGE A	057	61	192
CAREK KENNETH A	404	81	171
CAREK RONALD J SR	404	96	200

NAME	CODE	GA	AVG
CARLTON MANSFIELD JR	307	93	169
CARLTON PERRY N	332	99	157
	307	93	156
CARNEY DAVID P	306	96	156
CAROLLO JOHN E	358	45	156
CARPENTER DELMAS F	155	93	165
	161	87	161
CARPENTER GOLDEN J	251	99	177
	307	87	176
CARPENTER GORDON F	251	99	186
	307	90	184
CARPENTER HERK L	337	78	164
CARPENTER JAMES	315	87	137
CARR JEFFREY C	062	69	145
CARR THOMAS G	252	45	165
	255	39	162
	256	63	160
CARRION ERNIE	355	75	168
	314	66	163
	151	63	163
CARRION JESSE	151	77	108
CARRION JOHN	163	99	147
CARRION JOSE L	355	90	163
CARRION JOSEPH	258	72	149
CARRION OSCAR	307	87	158
CARROL MARK A	328	33	163
CARSON ROBERT D	307	99	168
CARSTENSEN KEVIN A	360	69	159
CART HOWARD E	404	56	152
CARTER JAMES O	317	66	175
	336	102	172
CARTMILL KEVIN R	202	87	171
	404	84	165
CARUSO AL J	310	87	173
	325	63	169
CARVER FRED D	309	90	129
CARVER MICHAEL A	331	87	159
CARVER VIRGIL E	312	48	167
	307	78	161
CASERTA PATRICK P	304	81	168
CASERTA PETER A	313	93	151
	339	42	149
CASH JAMES D	309	72	170
CASHELL DOUGLAS R	254	85	140
CASHELL LOWELL D	254	42	151
CASHELL PHIL D	254	79	165
CASKEY JAMES	307	30	153
CASPER DONALD	066	21	165
CASPER JAMES E	358	54	177
CASPER THOMAS P	359	39	173
	325	33	165
CASSELL STEVEN W	253	48	142
	257	48	135
CASSIDY ALLEN A	302	75	151
CASSIDY CRAIG L	253	84	158
	255	86	157
CASSIDY DARRYL F	302	51	157
CASSIDY ROBERT J	302	90	137
CASSIDY WAYNE D	360	81	156
	254	84	154
	255	63	147

NAME	CODE	GA	AVG
CASSIDY WILLIAM E	255	87	152
	253	93	149
CASTELLANOS PETE	332	62	154
CASTO ROBERT D	253	99	155
CASTRO ELI	318	75	180
	317	69	176
CATALANO FRANK J	255	69	127
CATANESE CHARLES J	305	42	167
CATANZARITE DOMINIC S	326	99	156
CATANZARITE JAMES M	203	66	213
	308	42	195
CATANZARITE JOSEPH F	310	39	166
	326	45	166
	313	78	165
CATANZARITE SAM J	310	69	175
CAVACECI EUGENE M	310	27	145
CAWRSE PHILIP R	354	21	154
CAYTON HOLLAND J	317	54	148
	255	87	147
CECIL RICHARD W	078	45	135
CENDROSKY THOMAS L	461	93	161
CENDROSKY TIM D	309	93	145
CENTA MARK A	320	30	138
CENTIFANTI JAMES J	109	87	152
CEOL DAVE	202	48	172
CERON LOUIS	163	50	131
CERULLO TONY G	307	81	176
CHAMBERLAIN RICHARD M	078	45	162
CHANDLER JEFF	254	72	128
CHANEY LARRY G SR	313	60	172
	109	93	169
CHANEY THOMAS L	332	96	164
CHAPMAN DANIEL L	304	78	180
CHAPMAN JON V	165	96	158
CHAPMAN MIKE E	108	90	145
CHAPMAN ROBERT H	066	69	150
CHARLES CLAYTON C	263	36	112
CHATLOS DAVID J	320	24	144
CHEEKS CHARLIE W SR	307	42	149
CHERRY CARL W	457	69	180
	456	57	177
CHEVCHER GENE	311	84	176
CHICHESTER PAUL G	054	60	146
CHICK STEVE	353	60	149
CHILDERS DAVID J	309	57	135
CHILDRESS GARY L	152	48	110
CHILDRESS TIMOTHY W	257	51	125
CHLOVECHEK JOHN R	454	84	141
CHONKO ERNIE S	262	51	160
CHONKO KENNETH S	358	45	154
	403	42	136
CHRAPCZYNSKI KENNETH A	327	78	165
CHRAPCZYNSKI THOMAS E	327	78	135
CHRIST ALEX J	159	54	161
CHRIST HARDING	066	66	143
CHRIST STEVE	060	84	174
CHRISTIAN ANDREW N	256	72	160
CHRISTMAN LARRY I	109	93	175
	260	57	175
CHRISTMAN WAYNE H	320	78	163
CHURBY RONALD K	070	96	163

NAME	CODE	GA	AVG
CHUTES DONALD L	320	84	160
CIARRONE VICTOR S	101	39	166
CICONE F NICK	060	69	157
CIESLAK ROBERT A	325	27	185
	301	66	180
CILLO JOSEPH L	072	60	173
CINNIGER ED	341	57	131
CINNIGER STALEY R	059	84	164
CITRO EDWARD R	358	66	172
CITRO MICHAEL A	324	96	178
	452	102	169
CITRO WILLIAM	333	39	185
	301	84	184
	308	30	184
	357	102	184
CIVINSKI KEN J	252	69	159
CIZL HARRY B	167	96	153
	160	81	152
CIZL MARK A	160	87	181
CLARK CHARLES W SR	307	66	170
CLARK EMERY E	313	81	135
	319	99	130
CLARK GILBERT B	312	39	173
	317	93	165
CLARK JAMES D	358	87	158
CLARK JIM L	254	30	155
	262	33	149
CLARK RICHARD L	252	87	168
CLARK ROBERT E	307	42	121
CLARK THEODORE H	252	69	181
	105	69	176
CLARK TIMOTHY C	160	51	188
CLARKE CHAMP	160	99	177
	101	93	176
	158	66	168
	059	22	155
CLARKSTON DANIEL L	357	36	156
	359	30	155
CLAUS RICK C	302	84	153
CLAUS WILLIAM H	406	54	142
	306	75	140
CLAWSON WILLIAM A JR	304	48	168
CLAWSON WILLIAM A SR	304	81	153
CLAY LARRY D	327	81	153
CLEARY DONALD R	355	21	138
CLEARY THOMAS J JR	070	80	167
CLEMENS MARION R	160	84	174
	109	27	163
CLIFT RICHARD D	202	60	155
CLINE EMMETT E	313	96	164
	320	87	162
CLOUD FRED E	320	66	156
CLOW BRUCE A	355	69	138
COATES RONALD D	107	41	139
COCHRAN ROY R	317	24	167
	337	78	158
COCHRANE DANIEL L	308	30	182
	318	96	179
	317	96	177
COFFEY RICHARD J	078	42	165
COHAGAN DAVID E	159	51	132

NAME	CODE	GA	AVG
COLE CARLTON C	103	54	119
COLE FORD L	109	72	149
COLE GERALD E	071	27	170
	358	45	169
COLE HERBERT L	461	48	160
COLE JERRY R	314	78	155
COLE JOHN D	329	45	147
COLEMAN BILLY R	079	54	163
COLEMAN ROBERT M	320	30	161
	106	45	149
COLES HOWARD J	339	24	170
	313	87	166
	315	84	165
COLLIER WILLIAM D	307	90	166
COLLINS CLAUDE	254	102	132
COLLINS DONALD R	337	66	182
COLLINS GARY R	329	42	144
COLLINS JAMES W	318	90	154
COLLINS MICHAEL A	302	87	149
COLVIG ROBERT J	318	51	177
	325	66	173
COMBS KENNETH R	255	72	171
	252	24	170
COMER JERRY E	341	54	155
COMER RICHARD	341	60	164
CONCHECK RUDY A	052	39	158
CONDE LUIS A	317	87	171
	318	93	171
CONLEY JOSEPH F	304	66	168
CONLEY LESLIE R	404	81	173
	202	87	166
CONLEY ROY H	304	72	167
CONN GARY W	155	99	160
	304	54	149
CONNELL THOMAS L	165	69	179
CONNOR WILLIAM	078	45	120
CONRAD DALLIS G SR	356	90	148
COOK EDWARD P	324	63	159
	061	69	156
COOK FRANK D	159	48	186
COOK HARRY L	256	24	139
COOK JAMES F	252	42	174
	325	90	169
	336	84	168
COOK JIM H	251	51	162
	307	96	156
COOK JOHN K	152	96	172
COOLEY WILLIAM D	253	68	130
COOPER ANDY C	319	36	156
COOPER CRAIG L	308	99	212
	057	90	202
	157	140	201
COOPER DAVID A	262	57	163
	254	33	162
	260	72	160
	252	60	158
COOPER KENNETH C	078	48	174
COOPER MICHAEL A	254	60	167
	260	60	147
COOPER TERRY L	254	93	138
COOPERIDER RICHARD A	324	78	149

NAME	CODE	GA	AVG
COPA AL P	252	42	177
	324	30	172
	331	96	172
	312	48	169
	108	39	168
COPA THOMAS A	324	72	143
	453	29	126
COPA TONY C	252	51	144
	324	90	140
COPEN GARY E	356	39	169
	351	74	161
CORBIN THOMAS H	455	90	173
	458	84	171
	303	24	166
CORCORAN WILLIAM H	074	45	148
CORDY DAVID E	324	81	168
CORNEJO MARTIN R	165	96	172
	109	72	165
CORNELIUS BRIAN K	314	93	117
CORNELIUS HENRY F	313	93	151
	339	93	150
CORNELIUS LEROY A	318	60	156
CORNELL GARY R	062	75	157
CORR WILLIAM H	303	93	187
	333	51	179
CORRAI TIM P	155	99	109
CORSO FRANK D	066	88	171
CORTESE ROBERT J	260	33	177
COSTANTINO LOUIS JR	329	39	142
COSTANZO NICK P	165	105	150
COSTELLO JOHN	318	32	151
COSTELLO JOSEPH F JR	312	36	179
	302	36	179
COSTELLO JOSEPH SR	310	87	168
	302	96	166
	312	57	166
COSTELLO PHILIP J	326	60	180
	313	84	178
	310	66	175
COSTELLO RAYMOND	308	24	180
	111	21	167
COSTELLO RICH	357	90	170
COSTELLO ROY	159	54	150
COSTELLO WILLIAM	312	96	173
	310	57	167
COTHRAN BILL E	060	75	163
COTIFF STEVE C	304	36	149
COUGHLIN THOMAS J	057	24	196
COURSEY LARRY D	357	93	200
	308	93	187
	105	99	171
COURTNEY GENE S	167	24	135
COURTOCK NICK	060	81	182
COWGER AUNNA E	460	96	158
COWGER EDWIN R	461	69	144
	454	93	142
	460	96	140
COWIE CHRIS E	101	27	175
	110	90	172
COWIE CRAIG C	319	90	188
	101	36	187
	110	93	182

NAME	CODE	GA	AVG	NAME	CODE	GA	AVG
COX ARTHUR G	328	96	149	CSINCSAK WILLIAM R	104	99	107
COX GLENN	328	87	153	CSONTOS ARTHUR G	052	75	153
COX STEVEN P	255	93	171	CSUBAK FRANCIS A	335	51	171
COY ALFRED E	063	84	159	CSUBAK STEVE A	406	51	159
COY BRIAN A	063	86	165	CULLEN KENNETH E	304	51	144
	064	96	164	CULLEN RICHARD D	405	48	165
COYLE JOHN	313	84	103	CUMMINGS JIM B	313	96	146
CRABTREE CLARK E	109	72	153	CUNNINGHAM BRIAN M	055	96	152
	152	99	148	CUNNINGHAM DALE W	109	21	138
	160	24	145	CUNNINGHAM LARRY W	317	27	194
CRABTREE STEVEN R	252	27	148		336	87	191
	255	99	139		254	33	187
CRAIG DAVID A	301	96	167		255	69	187
CRAWFORD CHARLES R	309	42	125	CUNNINGHAM ROBERT E	109	90	165
CRAWFORD DAVID R	066	69	172		071	96	163
	072	63	172	CURRIE DONALD J	063	87	177
CRAWFORD HAYDEN F	324	45	143		153	36	176
	406	36	134		068	96	176
CRAWFORD MIKE T	071	96	172	CUTCHER GLEN E	252	69	152
CRAWLEY CHARLES E	167	84	159	CUTLIP RONNIE B	253	42	137
	164	96	156	CYRAN EMIL A	341	75	136
CRAWLEY ROBERT L	164	105	167	CYRAN JOHN R	313	81	136
CREEL E LIN	260	87	132		339	90	131
CREGAR JOHN E	456	69	177	CYRAN MIKE J	324	54	156
CREGAR WILLIAM	313	90	152	CYRAN RICHARD L	324	57	146
CRISLIP RANDY N	101	96	189		452	93	146
	160	93	183	CYRAN WILLIAM J	331	99	155
CRISP ALPHONCE	301	87	180	CZARNEY JAMES J	316	63	169
	313	81	176		352	124	168
CRISP JOE D	307	75	174		066	83	162
	251	93	166	CZARNEY THOMAS M	318	69	177
	253	90	163		066	87	172
CRISP WILLIE J	313	84	169	CZERWINSKI LESTER J	055	30	128
	301	81	167				
CRISS KENNETH R	317	51	160	----- D -----			
	255	93	157	DAGIL STANLEY J	456	90	179
CRLENJAK JOHN M	314	99	155	DAGUSTINE ANTHONY C	313	87	139
CRNKO JOSEPH J	341	75	152	DAILEY THOMAS K	320	90	143
	355	42	152	DAIS THOMAS N	301	60	156
CRNKO ROBERT J	310	69	167		162	78	153
	355	72	166	DALEY EDWARD D	303	36	174
	406	45	157	DALL DENNIS A	325	48	166
CRNOBRNJA LARRY	310	54	178	DAMASIEWICZ JIM	203	96	174
CROSBY WILBUR C	105	99	195	DAMASIEWICZ JOHN A	203	102	172
	101	72	194	DAMON HUGH I	455	84	158
	110	99	188	DANCY ROGER F	262	73	135
	108	54	176	DANEVICH RICHARD J	406	42	191
CROUCH JEFF C	252	51	127		404	42	181
CROW TIMOTHY B	259	87	134	DANEVICH VICTOR SR	406	72	168
CROWE MASON C	160	57	179		203	99	168
	158	66	165	DANICKI AL H	338	42	148
CRUMB JOHN M	318	27	183	DANICKI JOHN T	341	69	171
	161	87	178	DANICKI JOSEPH C	079	48	184
	101	95	176		455	63	178
CRUMLEY COBB D	325	33	157	DANIELS MERLE A	105	54	168
CRUZ JAVIER	314	90	148		152	72	168
CRUZ OSCAR	314	87	124	DANIELSON VERNON F	355	36	136
CSINCSAK STEVE L	404	92	169	DANIOCEK ROBERT F	307	93	164
CSINCSAK WILLIAM D	313	81	164	DANNER PAUL D	060	63	152
	339	81	162		152	63	147
	338	36	155	DANSER CHARLES C	454	51	124

NAME	CODE	GA	AVG
DARGO EUGENE J	304	54	149
	325	33	140
DARO MICHAEL V	051	45	162
DARVIS BILL	313	78	137
DAUB GREGORY L	301	65	162
DAUB LEONARD P	306	84	182
	320	87	176
DAUB PAUL R	303	81	177
	203	39	169
DAUB TIMOTHY P	301	74	179
DAUGHERTY CHARLES D	314	93	140
DAVENPORT GARFIELD W	071	96	166
	109	96	165
DAVIDSON HOWARD T	256	87	154
DAVIDSON LEONARD J	053	24	158
DAVIDSON WILLIAM R	310	45	172
	101	98	170
	161	63	169
	110	90	161
	063	21	160
DAVIES WAYNE A	251	54	169
	307	54	159
	322	90	159
DAVILA VICTOR M	308	78	183
	317	84	183
	456	84	171
DAVIS BILL L	167	51	174
DAVIS CHARLES	313	78	153
DAVIS CLEM J	167	84	157
DAVIS CLYDE G	320	30	173
DAVIS ERV	316	78	173
	311	63	170
DAVIS GENE E	324	75	167
	255	69	167
DAVIS GREGORY D	316	102	152
DAVIS KENNETH A	255	99	167
DAVIS LOUIS J	307	75	172
	251	90	171
DAVIS RON W	059	78	165
DAVIS STANLEY	251	90	170
	307	81	159
DAVIS THOMAS L	456	45	170
	457	66	166
	302	57	157
DAWLEY PHILLIP P	341	51	130
DEANGELIS ANDREW F	318	30	173
	311	39	168
DEANGELIS DENNIS J	320	42	182
DEBRACY TRACY L	310	75	158
	312	90	156
DECHANT BOB A	327	84	147
DECHANT JAMES A	326	24	152
DECHANT ROBERT J	326	81	158
DECHANT ROBERT P	063	87	158
	326	87	158
DECHANT THOMAS J	063	84	158
DECHIARO SALVATORE L	404	96	170
DECKER RICK B	255	36	136
DEEDS CARL	313	57	157
DEEM SHELDON G	307	90	132
DEIDRICK WILLIAM H	453	90	162

NAME	CODE	GA	AVG
DELBOCCIO SAM P	320	96	180
	310	90	176
	353	99	176
DELEON PHILIP	163	96	164
	160	81	160
DELFINO PERRY M	072	21	120
DELHITE RAY R	307	96	128
DELIMAN JOSEPH C	319	96	155
	313	96	153
	355	33	152
DELIMAN JOSEPH R	341	21	148
DELIMAN NICHOLAS J	167	71	136
DELINSKY STEVE R	309	96	131
	111	93	119
DELLEFIELD DANNY C	305	99	162
DELLEFIELD RAYMOND G	259	69	141
DELMONICO FRANK	310	30	164
	339	93	160
	313	81	155
DELMONICO GERALD A	304	75	170
	359	69	166
DELMONICO GUIDO	339	36	112
DELMONICO JOSEPH	310	84	164
DELONG STEVE D	308	27	190
	255	81	186
	259	78	177
	254	66	176
	257	48	169
DELUCA FRANK A	301	39	164
DELUCA ROBERT D	325	54	171
	310	66	169
	326	90	168
DELUCA TONY	310	48	155
DELVECCHIO PATRICK A	152	94	162
DEMARCO JOSEPH	333	90	183
DEMBEK JOSEPH A	406	72	146
DEMBIEC EDWARD A	358	57	153
	314	69	151
DEMBIEC EDWARD T	358	33	171
DEMBIEC RICHARD E	356	63	153
DEMERS LEE S JR	077	21	176
	053	66	173
DEMERS LEE S SR	077	48	161
DEMERS LIONEL A	053	60	167
DEMERS MARK L	060	33	175
	077	30	172
	161	36	168
	053	84	167
DEMERS SCOTT A	053	48	156
DEMYAN DONALD P	405	27	162
DEMYAN GEORGE	326	69	150
DEMYAN NORM	322	93	147
DEMYAN PETER P	341	54	140
DENMAN DENNIS G	308	90	195
DENNEY CHARLES R SR	327	51	147
DENNIS JOSEPH	326	84	168
	312	66	166
	318	57	165
	406	33	159
DENNIS ROBERT M	312	75	178
DENNIS RON J	324	51	180

NAME	CODE	GA	AVG
DENSLOW ROBERT L	454	78	157
DENSMORE WILLIAM	253	36	123
DERIFAY JOHN W	203	39	160
DESANTIS PETER P	310	63	172
DESHUK MICHAEL P	252	87	140
DESILVESTER DOMINIC	310	81	172
DESMIT FRANK	060	77	172
DETILLIO ANDY	313	93	144
	339	45	144
DETILLIO FRANK J	313	87	152
DETILLIO FRANK P	310	57	177
	325	51	173
DETILLIO GEORGE A	313	96	179
	320	81	178
DEVITO ALBERT D JR	303	96	178
DEVITO MIKE J	308	60	198
	357	21	196
DEWEY CHARLES L	259	78	168
DEWEY MICHAEL C	259	87	146
DEWITT DALE A	453	30	150
DEWITT GERALD C JR	453	72	152
DEWITT JOSEPH E SR	453	60	163
DEZELAN FRANK A	109	93	158
	071	96	156
DIAMOND JOHN J	326	33	155
DIAZ FRANCIS P	111	66	126
DIAZ JOSE A	317	72	179
	160	95	172
DIAZ TONY J	160	42	156
DICKARD EDWARD W	066	78	136
DICKERHOFF DAVE P	260	96	167
DICKERSON JAMES L	162	24	155
	062	60	154
DICKSON DAVE P	324	54	151
DICKSON DON H	324	47	156
	329	39	153
DIDOMENICO DONALD L	451	81	148
DIETRICH JOHN S	457	36	161
DIEWALD TIMOTHY R	454	36	158
DIFILIPPO CLEM H	301	81	183
	318	63	171
DIFILIPPO COLOMBO V	301	57	177
	310	42	167
DIFILIPPO JOHN D	313	90	152
	326	96	150
	339	90	150
DIFILIPPO MICHAEL J	301	57	184
	052	57	179
DIGIANDOMENICO TONY	320	57	145
DILLE EUGENE G	157	144	181
DILLE JOHN F	157	144	176
DILLION MICHAEL J	059	66	181
DILLON ALAN T	160	75	157
DILLON JAMES R JR	404	99	163
DILLON MICHAEL A	255	87	148
DILLON MICHAEL J	057	93	168
DILLON RICHARD A	057	43	182
	059	81	169
DILLON ROGER L	310	27	163
DILLON WILLIAM H	106	51	133
DILUCIANO ALBERT R	106	39	150

NAME	CODE	GA	AVG
DILUCIANO ALFRED J	310	84	174
DILUCIANO DOMINIC D	326	90	157
DILUCIANO GABRIEL V	318	21	173
	311	51	170
DILUCIANO GREGORY D	307	63	188
DILUCIANO ROCCO	320	84	165
DILUCIANO RUSS D	454	33	131
DIMACCHIA CAL	313	39	123
DIMACCHIA JOHN J	311	63	167
DIMACCHIA RICHARD W	303	72	171
DINEFF GREGORY K	111	21	146
DINEFF LOUIS M	202	33	175
DINGER KENNETH W	336	87	162
	253	90	161
	259	48	156
DINNOCENTE EUGENE V	305	87	150
DIPRE SAMUEL	322	99	159
	070	80	157
DISO BRUCE	311	51	181
	310	72	175
DISO FAUST	313	78	161
	310	69	160
DITO ANDREW J	306	21	167
DORIAS DONALD L	255	75	166
DOBOS DONALD J	341	45	160
DOBRINSKI RICHARD W	305	63	153
DODSON JAMES R	452	89	135
DODSON TERRY	452	102	152
DOEHRING CHARLES A JR	167	99	178
DOEHRING CHUCK	167	102	178
DOHANYOS STEVE	313	81	118
DOLBEAR DAVID L	070	56	173
DOLEZAL MICHAEL W	261	45	132
DOLLNEY RAY R	162	30	142
DOLYK MIKE	313	93	143
DOLYK WALTER	458	56	162
DOMINGUEZ JOE L JR	308	84	187
	301	96	185
	160	32	184
	157	132	178
DOMINGUEZ JOE SR	333	96	187
	301	90	185
	308	93	183
DOMINGUEZ LUPE A	358	48	169
	310	42	164
	109	51	159
DOMINIC DENNIS M	353	60	183
DONAHOO EUGENE	457	78	154
	453	78	153
DONALD PRINCE	332	75	157
	164	45	155
DONELSON SCOTT C	262	96	116
DONOVAN TIMOTHY P	074	39	162
DORE PHILIP K	165	62	144
DORSEY BUTCH D	406	48	169
	106	51	158
DORSEY CLIFF W	106	30	146
DORSEY RONALD E	202	60	168
DOSLAK JOHN J	319	90	165
	352	96	164
DOSLOVICH JOE M	309	21	160

NAME	CODE	GA	AVG	NAME	CODE	GA	AVG
DOUGHTY RANDY J	307	75	149	DZIAK ROBERT C	404	51	172
DOVALA GEORGE A	319	78	175		405	81	170
DOWELL GEORGE W	307	21	169	DZIAMA DOUGLAS B	304	87	149
	317	60	151	DZIAMA NICHOLAS B	304	82	168
DOWER DAVID L	251	99	181	DZOBA MICHAEL L	303	78	176
	158	102	177		326	72	175
	307	78	175	DZONKO JOHN	452	96	160
	332	93	175				
DOWNES GEORGE	313	90	148	----- E -----			
DOWNIE HUGH J	313	96	136	EADS ROBERT C	160	21	164
	339	93	129		155	99	161
DOWNES JAMES J	314	36	119		158	90	156
DOYLE FRANCIS E	317	72	168		406	24	147
DRABIAK TED J	303	84	156	EARLEY JOHN A	054	96	156
DRAG EUGENE	324	96	163	EATON DAVID A JR	161	77	173
DRAGINICH JOHN L SR	355	99	162		304	51	168
DRENNAN DENNIS M	311	33	176	EATON RUSSELL E	312	33	148
DREWS EDWARD L	312	75	153	EBER FRANK L	066	88	160
DREXLER WAYNE J	109	51	148	EBER JOHN G	066	81	166
DROP STEVEN J	358	51	151	EBERLE RUSSELL P	252	60	155
DROTTAR GERALD R	066	69	142	EBINGER RAY P	063	78	123
DROZDOWSKI JAMES W	303	78	180	ECKENFELS STEVEN R	331	93	142
	333	90	178	ECKENRODE TIMOTHY A	167	90	145
DRUGA MICHAEL	403	63	159	ECKHARDT JUNIOR L	320	96	173
	326	87	152		338	45	171
DRUM DONALD R	111	87	144	EDDY ERIC R	261	24	145
DRWAL ANDY L	325	48	174	EDMONDSON HAROLD	259	60	152
	310	45	169	EDREFF JOHN R	104	99	115
DRWAL WALTER A	313	93	141	EDWARDS HERBERT R (LOR)	104	84	127
DUBOSH JOHN A	458	78	146	EDWARDS HERBERT R AMHRST	457	81	128
DUCAR JOHN R JR	333	96	175	EDWARDS RALPH J	162	81	174
DUCKWORTH WALT S	317	93	161		160	75	172
DUDUKOVICH MIKE	202	57	136	EDWARDS RICK A	324	87	174
DUDUKOVICH ROBERT	304	36	151	EGGER JOHN F	203	45	151
DUDZIAK LEONARD J	359	84	167	EGGERS BEN	168	75	174
DUFF JOHN P	319	42	164	EICHELBERGER KEVIN M	261	45	159
DUFFY DANIEL C	457	36	162	EICHELBERGER MICHAEL L	051	99	149
DUKEMAN STEPHEN P	053	87	169	EITNER FRED W	324	42	158
DUMAS GLENN R	313	96	136	EITNER RON L	324	99	178
	339	96	136		108	30	168
	315	99	135	ELEK THOMAS J	103	78	139
DUNCAN JAMES W	101	93	174	ELIEFF LOUIS M	339	21	139
	308	36	172	ELLENBERGER PERRY	313	93	161
	310	63	167	ELLIOT FRED A	307	88	182
DUNCAN JESSIE J	317	84	182		251	57	181
DUNCAN ROBERT D	315	99	146	ELLIS MICHAEL J	052	63	148
DUNCAN WALTER B	301	83	167	ELLIS PENLEY	313	90	138
DUNFEE HARVEY G	313	93	176	ELLIS STEVE	317	93	174
	306	99	174	ELLWOOD JOHN F	167	90	166
	339	99	174		160	102	164
DUNFEE RICHARD L	455	72	167	ELY GRANT	461	69	148
DUNHAM DON W	059	60	146	EMODY JOSEPH F	455	93	150
DURASIN LARRY E	352	52	155	ENDERBY LOREN J	331	97	167
DURAY WAYNE F	302	75	164	ENGEL FRANK	457	57	151
DURY STEPHEN A	403	54	153	ENGELHARDT JACK O	320	51	152
DVORSCAK RICHARD E	255	81	161		455	45	151
DYE CHARLES W	053	81	169		106	48	143
DZIAK CHARLES T	101	90	173	ENGLAND JERRY D	103	99	150
	405	84	166	ENGLEHAUPT KEVIN R	051	72	155
DZIAK PAUL S	405	39	155	ENGLISH RUDOLPH J	325	93	156
				ENZOR ROBERT E	260	90	163

NAME	CODE	GA	AVG
ERDEI ERNEST A	406	69	150
ERDEI MARK J	405	54	146
ERDY PAUL L	321	84	154
ERNST ROBERT E	159	51	140
ERNST ROBERT M	310	75	165
	305	96	175
ERWIN HERSHEL	258	96	182
	251	99	176
ESPOSITO DOMINIC J	310	39	168
ESSER JIM E	314	21	154
ETZKORN RON B	324	45	141
EUSTACE ROBERT E	321	84	168
EUSTACE ROBERT E	202	41	161
EVANS GLENN R	052	78	167
EVANS GLENN R JR	059	84	176
EVANS GLENN R JR	062	78	169
EVANS STEVE A	157	84	197
EVANS STE	308	48	183
	057	54	181
	357	47	178
EVANSCO JOHN M	326	45	161
EVANSCO JOHN R	326	27	160
EVERTS VERNON G	256	84	159
EWALT JOHN M	313	81	144
EXTON BUD	313	93	164

----- F -----

FABIAN JERRY L	404	38	140
FABRIZIO RAYMOND F	326	54	175
FACKLER CHARLES W	320	96	181
FAHNING JERRY J	307	78	177
FAIRCHILD CLIFFORD L	455	24	163
FALAT JOSEPH J	326	84	157
	313	96	156
FALENCKI EDWARD J	337	72	142
FALENCKI PAUL J	304	42	132
FALISH STEPHEN P	311	51	173
FALISH THOMAS SR	202	90	155
	406	90	154
FALLON LAWRENCE L	459	90	160
FALTIN JULIUS G	063	87	147
FARAGHER CHUCK C	460	60	157
FARAGHER JERRY J	353	48	189
	404	69	175
FARAIIS MARTIN P	406	84	179
FARAIIS MIKE P	404	66	175
	406	93	171
FARIS ANDREW T	108	87	117
FARKAS DAVE C	405	42	160
FARKAS KALMAN W	165	48	177
FARKAS MIKE	405	93	181
FARLEY JOE P	254	72	158
	256	51	147
FARLEY JOHN L	317	78	164
FARMER WILLIAM L	063	78	158
FARNSWORTH GARY W	403	54	159
FARSCHMAN CARL G	358	57	158
FARSCHMAN KENNETH F	261	42	166
FARSETTI JIM L	314	65	133
FARSETTI SAM	333	75	190
	308	66	189

NAME	CODE	GA	AVG
FAULKNER CHARLES A	255	81	187
FAUVER ALFRED L	313	93	141
FAZEKAS ALEX	313	96	160
FAZEKAS ALEX L	163	99	157
	328	96	150
FAZEKAS WILLIAM F	202	57	160
FEAKINS DARRELL W	458	48	165
	455	64	161
FEAKINS WILLIAM O	254	90	145
FEDERICO RICHARD L	161	69	167
	101	66	164
	405	66	152
FELDKAMP DAVID J	302	42	137
FELDKAMP DEAN J	302	24	140
FELDKAMP DONALD J	302	39	156
FELDKAMP JAMES J	302	87	171
FELDKAMP LARRY R	302	75	169
FELDKAMP RICHARD T	302	87	168
FELICIANO ANGEL V	302	30	123
FELICIANO DAMIAN	163	66	121
FELICIANO HECTOR L	163	105	151
	255	81	147
FELICIANO LUIS	353	102	173
	308	96	172
	317	81	169
FELICIANO PESILIO	163	36	151
FELICIANO PETE	163	102	148
FELKER TIMOTHY E	259	84	165
	305	81	164
FENIK JOSEPH R	304	57	156
FERENCE STEVE	455	84	161
FERENZI JERRY A	318	66	183
	325	54	176
FERGUSON KEITH A	456	75	175
FERLIC GEORGE D	320	84	181
	305	90	174
FERRARO CARL	310	66	157
FERRARO MICHAEL D	358	48	153
FERRY DAVID A	256	81	147
FERRY RICHARD C	256	66	137
FESCO VICTOR J	354	66	131
FICHTEL FRED W	252	69	146
FICHTEL WILLIAM F	252	57	160
FIGUEROA OSCAR A	163	87	122
FIGUEROA RON	312	87	174
FIKE VERNON R	307	33	128
FILAK JOSEPH J	326	96	169
	313	96	158
FINDLEY JOHN M	203	81	162
FINDLEY JOHN R	203	66	162
FINDLEY MICHAEL P	203	83	166
FINDORA TED J	052	78	160
	062	69	160
FINDORA THEODORE T	326	87	166
FINITZER JOHN A	072	81	165
	053	81	163
FINITZER RICHARD A	053	78	170
FINLAYSON JAMES N	108	42	165
FINNEGAN ANDREW W	328	96	172
FIORIELLO JOSEPH	108	75	144
FIRAGO FRANK J	455	93	159

NAME	CODE	GA	AVG
FISCHER CARL J	315	93	162
	358	24	161
FISHER BERT W	336	96	174
FISHER JOE C	306	36	163
FITCH WILLIAM E	262	50	146
FITROS LOUIS J	257	51	140
FITZPATRICK CLYDE J	077	57	168
FLANAGAN THOMAS L	303	93	178
FLATT LOU	456	66	192
FLEMING ERNIE E	259	66	169
FLEMING ROLAND E	255	66	133
FLEMING WILLIAM D	328	78	154
FLICKINGER BOB L	452	81	142
FLOCK LARRY A	455	72	156
	457	90	148
FLORES CHARLES	311	51	151
FLORES DAVID	109	66	161
FLORES MARTIN	109	24	124
FLORES PETE	111	72	131
FLOWERS WILLIE JR	332	36	174
	307	75	173
FLUKER RAY	301	87	183
FOISY DAVID G	052	63	162
FOISY RICK L	063	81	163
FOLKENS DAVID R	257	42	157
FORBES KENNETH A	404	69	158
FORTNER DONALD B	305	102	167
FORTNER LARRY J	355	51	154
FOSTER LARRY W	256	87	147
FOSTER SCOTT C	405	21	120
FOSTER WILLIAM H	079	78	150
FOWKES JEFFREY E	327	54	156
FOWKES THOMAS A	054	78	162
FOX DAVID E	331	79	138
FRACCHIONE RALPH J	165	105	151
FRAGASSI TONY	310	39	167
FRALEY BRYAN E	161	39	171
FRALEY IRVIN	356	105	173
	161	87	162
FRANKO JOHN M	406	42	188
	329	42	177
FRASOLAK RICHARD A	060	69	180
FRAVEL ROBERT F	319	39	161
FRAYSIER JOHN E	354	60	140
FRAZIER ALLEN C	101	72	191
	160	81	186
FREDA ENRICO	310	84	170
FREDERICH WILLIAM C	318	54	167
	052	69	161
FREDERICK CLIFFORD M	318	54	155
FREDERICK THOMAS A	256	81	167
	255	84	159
FREDERICK TIM	105	96	207
	101	84	202
	308	21	201
	110	99	200
FREEMAN DOUGLAS E	155	102	161
FREEMAN JERRY D	160	93	187
FRENCH ROBERT E	318	84	157
FRESHWATER RICHARD L	303	93	174
FREY ROBERT H	057	84	175
	053	90	173

NAME	CODE	GA	AVG
FREY WILLIAM	053	24	162
FRIE TIMOTHY J	074	45	149
FRIEND BOYD	321	36	143
FRIEND DONALD J	454	75	155
FRIEND DONALD R	055	72	137
FRIEND LLOYD	331	99	163
	161	93	156
FRIEND MARV L	055	90	162
FRIES RAYMOND A	158	21	187
	155	96	169
FRIESE WALTER W	310	48	172
	313	96	169
FRITSCH EDDIE F	457	93	182
FRITZ ELVIN L	070	84	176
	059	57	172
FROHLICH MICHAEL A	070	64	152
FULLER DANNY T	258	69	164
FULPER GLENN R	259	87	154
FULTON BLAKE A	325	60	140
FULTON JEFFREY C	326	81	164
FULTON JOHN D	052	63	160
FULTZ JOHN R	316	96	155
FUNARI JOSEPH L	316	30	156
	325	48	148
FUQUA RAY T	358	45	154
FURCI JOSEPH J	325	33	172
FURY JOHN E	101	66	183
	105	60	182
FURY RICK C	259	87	163
FURY RICKY A	101	99	171
FUSILE SAM J	066	78	175
FUTCH BEN R	406	75	154
FYRE JOHN	313	90	147
----- G -----			
GAAL ZOLTAN	303	57	165
GABEL KENNETH	061	36	149
GAILAS GUS T JR	325	57	171
GALANT JERRY	063	48	155
GALE ROY H	316	99	141
GALLAGHER JAMES F	326	54	171
GALLAGHER JAMES P	355	21	153
GALLAGHER TIM J	157	36	197
	057	42	195
	308	42	194
GALLER WILLIAM J	060	87	178
GALLO JOHN T	306	81	165
GALLO PHILLIP A	066	63	172
	302	54	166
GALM KEN A	405	30	137
GALVAN EUGENE R	158	93	156
	155	45	146
GALVAN HARRY B JR	158	63	138
GALVIN ROBERT L	460	63	149
GAMBISH WALTER J	454	48	156
GANNELLI ROCCO	066	78	165
GANNON TED G	203	36	169
GANOBCIK JOHN P	325	72	151
GANOBCIK PAUL A	401	72	145
GARCIA HENRY J	064	87	110
GARCIA JOHN	301	78	181
	357	75	177

NAME	CODE	GA	AVG
GARCIA JOHN C	062	63	158
	052	54	155
GARCIA MANUEL	353	90	175
GARCIA MICHAEL	320	75	157
GARCIA RAMON	308	62	181
	357	27	181
	333	90	176
GARDNER CARL A	301	69	200
	357	63	182
	057	27	177
GARDNER THOMAS A	255	72	157
GARGALIANOS PETE J	070	92	154
GARGARO VINCE	066	54	123
GARRETT HERSHEL C	053	57	184
	160	95	176
	109	90	176
GARVEY DANIEL J	155	96	165
GARZA EMILLO C	359	78	161
GASPARATZ MICHAEL	165	105	142
GASPER JAMES A	167	32	147
GASPER MICHAEL G	313	93	135
	339	96	131
GATES GEORGE S	313	51	144
GAWLIK RICHARD S	318	87	180
	325	96	174
GAYHEART JIM A	258	21	170
GEARHART TIMOTHY M	327	30	126
GEDLING DAVID T	106	51	148
GELENIUS JOHN L	333	54	176
GENDICS JOHN M	319	42	148
	451	57	144
GENDICS JOSEPH M	336	36	152
	451	27	151
GENDICS MICHAEL V	312	66	160
GENTILE MICHAEL J	060	63	163
GEORGE GEORGE J	111	42	162
GEORGE JOSEPH W	304	42	161
	111	54	152
GEORGE RICK J	071	96	143
GEORGE SCHAFFER J	320	96	162
	310	36	160
	305	99	157
	313	93	156
GEREK JOHN S	303	45	161
	110	42	154
	358	27	148
GERKI PHILIP E	254	75	156
	260	93	150
GERRONE PATSY	066	87	146
GERSTACKER JERRY	259	78	141
GEST CLYDE R	314	87	156
GIACOBRE ROBERT N	307	66	157
	329	45	152
GIALAMAS JIM B	320	39	143
GIANCATERINO ALBERT	311	96	178
GIANNONI STEVE J	066	72	163
GIANNUZZI JOHN P	310	60	173
GIBBS DAVE E	314	72	179
GIBSON EDWARD M	307	81	173
GIESE CARL F	305	99	174
	356	36	164

NAME	CODE	GA	AVG
GIESE KARL J	305	21	178
GILCHRIST ALBERT D	262	69	147
	260	60	145
GILCHRIST CHARLES R	160	93	175
	108	70	169
GILL DAVID M	060	60	136
GILLELAND JOHN O	311	84	171
GILLENWATER PERRY J	071	96	140
GILLES LEONARD J	326	36	129
GILLES RAYMOND A	054	90	162
	063	84	160
GILLES RICHARD A	326	51	166
GILLES RUSSELL E	406	63	166
GIRAN RICHARD P	312	96	179
	335	90	174
GLASS DONALD R SR	057	81	172
GLEASON EDWARD J	260	78	129
GLICK JACK D	341	75	142
GLIME FRED H	202	39	157
GLORIOSO JOHN V	341	63	145
GLOVER JAMES T (A.L.)	070	80	134
GLOVER JAMES T (LORAIN)	307	30	185
GLOVER WALTER C	252	96	171
	259	90	166
GLOVER WILLIAM R	160	63	174
GLOWACKI EUGENE E	302	96	156
GLOWACKI ROBERT K	302	33	145
GNAGY RICHARD R JR	451	33	132
GNAGY RICHARD R SR	451	84	152
GNIZAK JOSEPH G	251	98	167
	307	87	165
	322	96	162
GODDARD RICHARD S	109	84	135
GODFREY PAUL	331	93	163
GODLES JOHN J	324	39	175
GOERG HAROLD W	077	57	162
GOFF GREGORY L	253	51	131
GOFORTH RICHARD JR	070	84	177
GOFORTH ROBERT G	320	57	154
GOLOBOSKI JOSEPH E	167	75	161
	155	93	154
GOLOWENSKI DAVID J	335	81	158
GONNELLA ANTHONY A	313	90	180
	320	87	179
	310	69	173
GONNELLA DOMENIC A (LOR)	326	87	144
	313	93	142
GONOS JAMES J	314	51	125
GONOS JOHN J	328	48	133
	314	51	124
GONZALES PAUL A	163	69	142
GOODE BOBBY E	301	99	180
GOODE KIETH A	301	45	175
GOODELL WESLEY A	341	78	152
	313	90	144
GOODMAN GREG W	162	87	124
GOODRICH HERBERT L	455	27	176
GOODWIN MEL J	308	81	190
	317	81	186
GOOHS ROBERT W	353	93	180
GOON THOMAS E	257	27	157

NAME	CODE	GA	AVG
GORCZYCA JOSEPH F	404	84	160
GORENSHEK LEO F	203	90	170
GORGAS THOMAS F	320	42	147
GORMAN DONALD L	305	69	171
GORMAN RICHARD A	319	33	160
GORMLEY WILLIAM P	306	66	180
	316	51	178
	311	31	174
GORNEK JAMES J	051	96	141
GORSKI JOHN J	402	27	143
GOULD LARRY C	314	86	148
GOULD WALTER L	254	69	155
GOW WILLIAM B	341	59	144
GRACE MICHAEL J	066	84	170
GRACIA VICTOR M	203	96	184
GRADISEK FRANK E	318	48	174
	311	57	170
GRADISH PAUL A	304	96	160
GRAESER OLLIE W	455	48	156
GRAHAM JIM E	302	54	166
	306	54	159
GRAHAM WILLIAM G JR	328	61	166
	262	96	159
GRANT ROY G	262	84	130
	260	81	126
GRASSE JOHN T	252	75	166
GRASSNIG JAMES L	319	54	182
GRASSO JOHN J	325	48	176
GRASSO TONY	310	60	168
GRAY CLARENCE G	305	63	183
GRAY ED	314	81	135
GRAY HARRY N JR	256	84	141
GRAY MICHAEL A	314	81	162
GRAY RUSTY	157	144	194
GRAY SONNY L	317	78	158
GRAY THOMAS A JR	314	81	160
GRAY THOMAS A SR	314	75	172
GRAYSON EDLEY H	304	99	154
GREEN JOHN W	311	75	175
	305	60	174
GREEN OVA E	155	102	176
GREEN TERRY D	155	99	171
GREENE ROY D	252	75	126
GREENHOLTZ BEN E	079	90	166
GREENLEAF JIM D	256	87	156
GREENLEAF PETE	063	72	139
GREENLESS RODGER A	317	48	138
GREENLESS WILLIAM N	101	90	180
	310	36	177
	317	93	176
	305	66	173
GREENOE GEORGE V	304	81	151
GREGA ROBERT A	452	75	170
GREGORY GENE	304	84	165
GREGORY STEVE A	255	75	172
	317	63	167
GREGORY THOMAS F	331	99	153
GREINER GARY W	451	96	180
	454	96	180
	456	33	180
GREINER KEVIN L	454	69	166

NAME	CODE	GA	AVG
GRENCHER DAVID J	401	87	135
GRESKO JOHN	335	72	166
GREULICH GEORGE E	460	63	173
GREUTER ROBERT E	319	72	164
GRIEST GEORGE F	355	84	163
	077	42	160
	055	84	160
GRIFFAW TERRY L	252	45	129
GRIFFIN DONALD W	252	57	161
GRIFFITH CARL F	314	54	167
GRIFFITH FRED M	402	48	131
GRIFFITH GEORGE R	307	51	148
GRIFFITHS COLIN	066	75	153
	072	81	148
GRIFFITHS JOHN R	301	39	183
GRIFFITHS KENNETH	059	86	182
	072	93	180
GRONER NORMAN L	456	93	166
	357	51	163
	404	84	163
GRONER RALPH L	402	45	189
	357	66	185
	456	45	182
	308	24	181
GROOMS NOBLE H	454	33	156
	108	99	149
	111	72	149
GROOT RICHARD W	455	81	152
	458	78	148
GROSS GUY L	306	33	148
GROSS ROBERT J	314	66	159
GROTH ROBERT N	301	73	183
GROVES WILLIAM	307	72	169
GRUNDA PAUL R	160	66	160
GRUSLKA GREG M	111	48	151
GUBA JOHN	313	90	126
GUERCIO SAM	057	87	178
GUERRERO GUS	405	90	192
	055	66	176
	461	45	172
GUEST WILLIAM B	252	21	162
GUFFEY CARL	306	78	146
GUIDICELLI ED A	108	102	167
	317	87	164
GUILD WILLIAM G	326	54	155
GUILLOZET JAMES L	336	90	163
GUINN CHARLES T	260	75	157
GUINN JAMES E	063	87	149
	110	63	146
GUISELMAN JAMES F	314	27	168
	358	63	165
GUMMO CHARLES J	307	96	175
GURNACK DALBERT B	324	57	135
GURNACK DALBERT W	406	90	170
	324	24	166
GUT GARY D	314	90	140
GUT JACK D SR	314	51	116
GUT JAMES E	314	81	150
GUTHRIE CHARLES R	066	81	162
GUY ROBERT F	326	69	149

NAME	CODE	GA	AVG
GUZMAN HECTOR A	322	57	162
	335	84	159
GUZMAN PEDRO	163	42	138
GVIST GEORGE A	351	96	165
	252	93	157
----- H -----			
HAAG BASEL C	313	93	153
HAAG H. MICHAEL	052	84	173
HAAS RAYMOND J	325	42	167
	326	51	166
	203	69	164
HADDERS HERB	308	45	179
HAGGARD MICHAEL R JR	336	66	157
HAGGARD MICHAEL R SR	262	81	180
	336	102	174
HAGWOOD HERBERT M	307	72	157
HAHNSCH ROBERT D	320	99	163
HAINES WILLIAM G	159	42	166
	353	21	153
HALDI DOUGLAS A	074	48	148
HALE CLIFFORD D	317	72	173
HALE DOUGLAS M	261	39	174
	259	81	171
HALE JOHN T	317	75	180
HALE RONALD E	307	65	183
HALITZKA DAVID E	259	30	168
	260	24	157
HALKO RICHARD M	253	48	148
HALL ALEX	307	84	172
HALL ALONZO W JR	152	84	177
HALL BILLY R	318	60	185
HALL BURNIS	157	48	183
	160	98	175
	167	96	172
	051	78	161
	309	54	161
HALL CHARLES D	152	21	185
	329	30	175
HALL CRIT E	051	96	154
HALL DALE R	078	45	138
HALL DELMAR R	101	54	195
	333	54	192
	308	48	182
HALL DONALD K	055	33	169
HALL HERBERT J	052	81	176
	077	90	174
HALL LONNIE W	329	51	171
	307	99	170
HALL THOMAS T	403	63	165
HALL WILLIAM R	254	27	146
HALLER CURT B	355	33	161
HALLER JUNIOR B	355	33	160
HAMBY ROBERT D	261	48	151
HAMEL EDWARD	454	42	160
HAMILTON ANTHONY E	358	27	119
HAMILTON DARRELL L	328	60	127
HAMILTON DENNIS B	306	33	153
	358	30	143
HAMILTON JAMES	455	39	163
HAMM JAMES L	078	45	146

NAME	CODE	GA	AVG
HAMMOCK HARVEY L	307	84	152
HAMMOND CURTIS A	326	87	168
	328	93	165
HAMMOND JACK G	167	69	146
HAMMOND RANDY A	158	99	143
HAMMONDS STAN J	404	57	162
HAMPTON JAMES T	317	69	179
HANEY GUY P	059	24	162
HANGAUER HARVEY E	153	99	137
	066	90	135
	070	88	132
HANKO NORMAN J	261	39	154
HANNA BRYAN M	325	54	151
HANNA DANIEL M	358	66	173
HANNA JAMES E	326	48	164
HANS DONALD E	303	72	180
HANS RICK A	405	78	165
HANSEN ERNEST E	061	21	138
HANSHUMAKER DAVID	062	75	171
HAPONEK DAVID A	306	93	173
HAPONEK EUGENE K	167	84	141
HARDY THOMAS E JR	307	93	159
HARGRAVES FRANK	311	66	159
HARMON CARL N	059	42	167
HARMYCH GENE A	311	36	172
HARPER G DANIEL	255	75	133
HARPER ROY W	317	81	175
	255	57	163
HARPER WILLIAM D	152	93	177
HARRELL CHARLES R SR	355	78	174
HARRELL E RAY	062	63	159
HARRELL RANDY	355	33	169
HARRELL RONALD J	202	48	148
HARRIS AL R	258	66	147
HARRIS DONALD F	071	96	151
HARRIS JAMES R	307	99	143
	331	93	140
HARRIS JERRY W	158	78	129
HARRIS ROBERT G	252	93	163
HARRIS ROOSEVELT	301	30	176
HARRIS THOMAS R	454	66	171
	335	84	161
	455	21	161
HARROLD JOSEPH L	260	51	148
HARSAR ALBERT S	302	63	145
HARSAR HENRY E	454	102	142
	461	99	141
HARSAR JULIUS R	302	93	163
HART ROBERT R	078	48	162
	053	90	162
HARTLE WILLIAM E	307	42	151
HASENFLUE EDWARD A	255	96	169
	254	93	167
	260	81	161
HASENMEIER WALTER C	262	93	177
	257	51	164
HASICK TERRY A	059	78	184
HASLAGE MICHAEL T	155	96	156
HASLAGE RALPH W	155	90	139
HASSEL LAWRENCE J	068	93	179
	063	90	174

NAME	CODE	GA	AVG
HASSEL ROBERT A JR	059	93	175
HASSEL ROBERT A SR	059	42	160
HASSEN DAVE M	255	93	138
HATHAWAY CALVIN C	311	45	179
	260	93	168
HATHAWAY DAN H	311	48	178
HATHAWAY NORMAN B	358	87	163
	304	72	160
HATHAWAY STEVEN A	307	96	160
HATHAWAY WILLIAM E	054	81	150
HAVRIS PETER J	319	21	153
HAWK ROBERT R	406	81	155
HAYAS RANDY M	308	51	197
	157	76	190
	057	81	189
	072	93	182
HAYDEN DAN L	253	87	156
HAYTO WILLIAM B	202	24	179
	303	51	171
	203	93	170
HAYWOOD TIMOTHY P	072	86	159
	059	78	159
HEASLIP JOHN	313	84	160
HECKES PETE G	076	42	146
HEFLIN ROBERT D	319	60	137
HEGADORE RICHARD A	358	45	173
HEIDER OSCAR M	339	99	160
	313	96	158
HEILAND GARY L	307	75	170
HEILMAN ROBERT W	256	90	156
HELBERT BILLY T	063	48	161
HELBIG GERALD L	354	87	166
HELTON LESTER J	165	105	154
HEMBREE EARL L	317	72	175
	353	102	172
	308	30	166
	110	81	166
HEMMINGER TOM F	301	81	193
	306	39	193
	333	87	193
	308	90	192
HEMMINGER WILLIAM G	338	39	156
	341	75	154
HENCEROOTH BRYAN S	457	78	187
	455	81	184
	458	99	180
	454	24	174
HENCEROOTH FRED S	455	84	173
	458	93	171
HENCEROOTH JOHN F	457	84	177
	451	90	175
	455	90	175
HENCEROOTH KEVIN D	454	78	161
	455	30	154
HENDERSON DONALD M	454	60	158
HENDERSON ELMER	108	21	160
HENDRICKS WILLIAM E	262	87	158
HENKE GILBERT P	301	90	179
HENNES JOSEPH N JR	307	84	162
HENNES ROBERT E	307	81	154
HENRY HOWARD J	165	39	138

NAME	CODE	GA	AVG
HENRY JAMES M	161	84	163
HENRY MICHAEL P	054	87	151
HENSON LEONARD E	256	69	157
HEPBURN DAVID A	304	81	167
HEPPNER NORMAN C JR	155	102	178
HERCHLER GREG S	261	39	133
HERCHLER NEIL	254	27	163
HERDENDORF CHARLES E	455	66	158
	320	78	157
HERNANDEZ ERNEST	328	69	167
	079	45	165
	203	39	163
	161	57	155
HERNANDEZ MANUEL	109	45	160
HERNON ROBERT J	109	90	175
	453	87	169
HERNON WILLIAM D	109	90	151
HERRERA JOSEPH D	111	72	167
HERSCHELMAN NORM L	333	96	180
HESCHEL PAUL E	064	45	130
HESS CLARENCE G	304	84	164
HESS LARRY R	109	36	132
HETRICK LES L	314	42	172
HEYER DAVID B	461	42	170
	405	30	165
HIBBARD RONNIE	252	87	163
HICKS GERALD L	168	84	148
HICKS STEVE C	306	69	182
	301	81	174
HIENLDMAYR FRANK A	311	87	177
HIGGINBOTHAM DALE R	317	96	182
HILENSKI LARRY J	404	27	151
HILES TED W	404	69	157
HILL CHUCK A	165	75	146
HILL DOUGLAS M	307	96	184
	251	78	183
	329	48	177
HILL JAMES D	251	69	175
	307	72	174
HILL LARRY A	311	27	146
HILL RICHARD E	165	78	160
HILL ROBERT D	454	87	148
HILLE KENNETH F	320	63	162
HILLER CARLTON J	158	30	140
HILLYARD HAROLD E	313	90	157
	320	84	157
HINSHAW GORDON J	161	78	168
	155	93	167
HINSLEA JAMES W	255	99	166
	109	63	166
	105	30	164
	259	45	162
HIRTH JAMES	452	57	139
HISCOX DAN J	456	81	171
HISER JAMES M	317	60	139
HITLAN JEFF R	255	81	136
HLADIK PHILIP D	356	75	155
HLAVA ROBERT F	053	48	176
HOBAR ALBERT F	072	66	159
HOBART BART R	259	78	141
HOBBS LARRY G	071	78	113

NAME	CODE	GA	AVG	NAME	CODE	GA	AVG
HOBOR CHARLES P	310	36	174	HOROMANSKI JERRY V	306	34	159
HOBOR EDWARD P	310	54	161	HORVATH ERNEST D	106	45	158
HOCHEVAR RICK D	251	21	178	HORVATH JAMES J	458	93	166
	307	93	173	HORVATH JOHN R	317	72	179
HODKEY GARY L	356	51	157		315	99	171
HODKEY JAMES A	356	60	173	HORVATH TONY	313	93	152
HOFFMAN DENNIS M	456	99	173	HORWEDEL LESTER A	060	51	151
HOFFMAN WAYNE T	255	63	128	HOWARD GERALD	077	92	152
HOGAN BARRY D	336	99	176	HOWELL DARRELL D	317	81	173
HOGAN DEMPSEY	357	66	180		254	51	171
	336	93	172		255	42	170
HOGUE RICHARD J	203	83	166	HOWELL GREGORY J	062	36	167
HOHLA MICHAEL P	320	30	172	HOWELL TRACY D	302	36	150
HOLCOMB CHARLES R	404	54	158	HOWIES MARC	253	95	146
HOLCOMB GENE	302	87	171	HREHA DANIEL A	327	90	183
HOLCOMB GLENN L	404	84	162	HRIBAR JOSEPH E	307	69	173
HOLCOMB KEVIN K	335	75	166	HRIBAR JOSEPH J SR	307	48	167
HOLFELDER FRED L	304	69	155	HRIBAR RICHARD J	354	27	188
HOLFELDER ROBERT G	305	93	163		203	87	178
HOLIDAY RON	304	42	191	HRINDA DANIEL A	357	105	171
	404	66	187		356	102	169
HOLLANDMORITZ MELVIN L	322	93	128		352	24	156
HOLLEY DENNIS J	458	60	169	HRITSKO CLARENCE E	328	63	174
HOLLIDAY SAMUEL J	262	84	167	HRIVNAK JAMES S	076	39	173
	337	81	160	HRIVNAK TED J	053	84	164
HOLLINGSWORTH LYNN L	461	69	145	HRIVNAK WILLIAM J	259	84	149
HOLLINS ROBERT M	052	51	161		260	96	149
HOLLOWAY LEE	356	81	160	HROMADA WILLIAM J	404	90	186
	355	30	158		405	81	186
	352	52	153	HRONEK CARL D	314	78	179
HOLMES JAMES A	356	63	157	HRONEK JIM L	304	27	176
HOLOVACS STEVE	458	81	151		155	87	155
HOLP ANDREW A	455	90	135	HUANG CHOR	076	42	141
HOLP MICHAEL	359	93	144	HUBACH DANIEL O	070	64	132
HOLP THOMAS	359	78	173	HUBACH GEORGE F	052	72	165
HOLP TIMOTHY	359	102	153		070	67	162
HOLT JAMES E	054	99	165	HUBACH JOHN P	052	78	173
HOLTCAMP DON L	254	93	182		059	84	172
	255	35	175		070	84	169
HOMENIK JOHN	353	84	167	HUBACH RAYMOND T	070	84	167
HOMER EDWARD D	054	93	143	HUBBARD WADE P	459	90	163
HOMOLA JOHN J SR	252	63	162	HUBER EUGENE A	458	75	160
	107	32	153		313	87	157
HONAKER ROBERT W	325	78	175	HUBER GREGORY A	457	60	170
	063	27	175	HUBER THOMAS E	461	54	160
HOOD DWIGHT K	155	96	135	HUDACEK BOB M	328	27	142
HOOVER CHARLES E	062	63	139	HUDACEK GEORGE W	258	87	159
HOOVER CONRAD L	071	78	162	HUDDLESTUN GEORGE R	062	34	131
	079	84	157	HUDSON WAYNE	311	87	159
HORCHIK JOHN	313	96	139	HUFFMAN ARTHUR J	256	90	153
HORENSKY STEVE W	320	57	171	HUGHES ESTILL	317	84	179
HORINEK THOMAS	307	99	171		055	90	176
HORINEK WILLIAM D	328	93	165	HUGHES GERALD F	353	99	184
HORKAY LOUIS	313	78	135		317	93	177
HORMELL JAMES D	331	69	153		055	96	174
HORN RICHARD M	355	42	176		457	21	169
HORNBECK HARLEY J	109	42	168	HUGHES RUDY	317	78	172
	071	96	164	HUGO CHARLES E	255	96	171
HORNER EDDY	313	30	146		303	36	165
HORNING WILMER C	301	60	175	HUGO FRANCIS J	053	90	175
	333	96	175				

NAME	CODE	GA	AVG
HUGO SCOTT	101	24	186
	262	45	184
	255	99	179
	254	90	170
HUMM CHARLES R	320	69	149
HUMPHREY ROBERT J	160	75	149
HUNGER FRED G	306	90	174
HUNGER RON F	311	84	174
HUNT KENNETH A	260	87	147
	259	75	147
HUNT STEPHEN A	356	21	136
HUNYAD JOHN L	203	105	167
	357	43	159
HUNYAD JOHN S	314	96	133
HUPP CHARLES L	358	72	158
HURST DARREL W	108	65	144
HUSBAND ROBERT F	068	90	173
HUSKEY HOWARD E	079	81	141
	071	66	139
HUSTY GEORGE	313	66	173
	320	99	170
HUSZTI FRANK J	326	62	151
HUSZTI JOE	313	93	155
HUTCHES THOMAS E	070	64	151
HUTCHINSON MIKE D	452	99	163
HUTCHISON DAVID A	359	27	157
HUTMAN RICHARD L	315	99	148
HUTSON THOMAS G	057	51	178
	072	87	172
HUTTON J DOYLE	456	93	161
HUTTON JAMES T	336	99	149
HWANGBO EUGENE P	332	90	147

----- I -----

INCHAUREGUI DANIEL	163	96	119
	255	72	114
INDERRIEDEN RICHARD F	451	54	134
INGRID DENNIS N	157	76	203
INGS FREDERICK H	111	72	167
INNOCENTI AL	310	75	158
INNOCENTI CARL	310	69	158
IORILLO TONY	101	87	179
IRELAND MIKE D	310	45	149
	311	33	149
IRENE JOSEPH	163	87	124
IRIZARRY EDWIN	168	84	112
IRWIN NORMAN A	106	51	129
ISNER JAMES D	062	57	164
IVANCIC THOMAS B	341	66	145
IVANOFF BORIS B	053	75	151
IVES THOMAS J	255	78	182
IVES TIMOTHY J	255	75	178
IVKANEC RON	077	87	149
IZWORSKI JOSEPH A	301	63	178
	319	69	174

----- J -----

JACKSON AMOS JR	308	45	188
	301	92	187
	160	84	181
	162	83	180

NAME	CODE	GA	AVG
JACKSON DOUGLAS J	314	39	154
JACKSON LARRY E	162	93	157
JACKSON ROBERT L	062	60	162
JACOB SAMUEL F	328	78	140
JACOBS JAMES A	066	90	159
JACOBS JAMES E	324	60	172
JACOBS THOMAS C	161	90	149
JACOBS WILLIAM W	458	75	156
JACOVETTI JAMES T	311	75	161
JACOVETTI JOSEPH J	311	78	157
JACOVETTI RICHARD J	311	78	163
JACOVETTI STEVE E	203	45	173
JAHNSZ ARTHUR E	358	63	163
JAKUBEC KEVIN R	303	81	168
JAKUBOWSKI JAMES J	318	78	174
	325	75	171
JAMES JACK JR	203	30	164
JAMES JOE F	103	99	142
JAMES STEVE J	251	96	182
	307	75	180
JAMESON LANCE J	062	69	138
JAMISON RANDALL E	307	63	175
JANCSURA NEAL P	406	90	153
JANCSURA PAT	306	66	156
JANEZIC FRANK T	324	60	133
JANKE ERIC M	308	96	173
JANOSIK MICHAEL J	052	27	163
JANOWICZ DENNIS	307	75	146
JANOWICZ EDWARD	318	60	179
JANOWICZ MARK A	203	72	171
	261	42	162
JANUZZI ALBERT V	352	120	170
	106	45	159
JANUZZI THOMAS A	106	51	169
JANZIK HERBERT A	358	48	149
JARVIS RANDY L	071	72	145
JASINSKI RAY M	355	33	172
	406	81	160
JASKULSKI WALTER J	355	21	142
JAWORSKI JOSEPH K	318	75	169
JAWORSKI MARK A	324	69	146
JAWORSKI RALPH J	324	66	142
JAWORSKI RICHARD C	318	66	173
JAWORSKI ROBERT	318	57	180
	327	60	171
JAYCOX JAY F	313	87	152
JEAVONS JAMES A	262	90	182
	254	90	181
JEAVONS THOMAS H	260	90	174
	254	75	172
JEFFERY CHARLES T	203	69	187
	202	54	182
JEFFERYS JOHN H	308	39	168
JEFFRIES ABRAHAM	255	90	156
JENKINS CLARENCE J	406	87	156
JENKINS EDWARD J	320	33	174
JENKINS JAMES L	104	87	144
JENNE BURTON J	455	45	126
JENSEN FRANK	314	39	163
JERKOVICH PETE	313	96	168

NAME	CODE	GA	AVG
JERKOVICH STEVE L	308	24	175
	301	63	169
	357	99	168
	353	51	163
JEROME JOHN E	157	116	195
JESKE FRANK L	255	33	112
JOHNS BENNY L	320	90	179
	310	72	167
JOHNS MICHAEL	358	42	166
JOHNS STEPHEN C	054	84	160
JOHNSON ALBERT S	259	72	151
	260	72	151
JOHNSON ALLAN R	324	36	128
JOHNSON BERNIE H	071	93	136
JOHNSON CRAIG W	307	75	165
JOHNSON DANE K	068	93	172
JOHNSON DENNIS R	308	54	192
	333	96	191
	157	112	180
JOHNSON DOUG R	157	124	208
JOHNSON GENE C	252	78	149
JOHNSON GERALD D	252	78	163
JOHNSON GERALD L	458	90	151
JOHNSON JAMES A	168	87	136
JOHNSON JAMES L	317	72	166
JOHNSON JOHN	164	72	145
JOHNSON JOSEPH E	262	90	141
JOHNSON LARRY K	105	99	156
JOHNSON LARRY R	311	63	172
JOHNSON MICHAEL R	072	27	153
JOHNSON NATE	162	24	142
JOHNSON RANDY L	454	24	174
JOHNSON RAY A	167	87	129
JOHNSON ROBERT L	059	63	183
JOHNSON ROGER D	317	75	177
	337	72	173
JOHNSON STEPHEN D	307	30	146
JOHNSON THOMAS A (A.L.)	066	79	119
JOHNSON THOMAS A (OBRLN)	301	99	176
JOHNSON TONY S	333	102	176
JOHNSTON JOHN R	305	60	161
JOLLEY CLARENCE R JR	307	39	172
JONES ARTHUR C	072	66	154
JONES CHARLES E	453	84	163
	457	69	163
JONES CLEAVE J	307	68	166
JONES DEAN	315	93	145
JONES ERNEST L	458	39	180
	453	93	179
	456	90	175
JONES GEORGE A	324	27	134
JONES HAROLD	164	105	142
JONES JOE L	164	69	138
JONES PETER O	453	90	140
JONES ROBERT L	307	68	166
JONES RONALD M	103	33	135
JONES THOMAS M	103	96	146
JONES WILLIAM C JR	159	54	148
JORDAN ELMER	304	81	167
JOSLYN LLOYD W	313	90	152

NAME	CODE	GA	AVG
JUDGE PATRICK J	306	54	157
	107	48	151
JUKE WALTER J	052	66	147
JULIUS WILLIAM W	052	90	159
	078	42	155
JUNIOR KYLE	324	33	117
JURASIN JIM E	331	63	175
JURCZYNSKI RICHARD F	306	66	149
JUSTICE CLARENCE S	317	24	181
JUSTICE DEWEY D	318	87	181
	101	93	180
	315	57	178
	308	45	176
JUSTIN RICHARD A	455	75	157
----- K -----			
KACHURE LARRY A	303	60	170
	202	93	166
KACSANDII JOHN	356	99	141
KACSANDY JOSEPH	326	36	122
KALI ANTHONY J	071	93	170
KALISZEWSKI DENNIS B	070	72	164
KALLAS ALAN D	352	124	171
KALLAS CHRIS L	405	69	145
KALLAS HARRY	360	39	200
	357	99	197
	352	128	193
	353	99	190
	358	66	189
KALLAS PETER	308	84	187
	357	99	187
KALLAS WILLIAM	358	42	174
KALO DAVID L	052	84	172
KAMHOLZ JAMES T JR	332	57	165
	305	27	153
KAMHOLZ JAMES T SR	305	72	166
	260	21	151
KAMHOLZ RICKY J	305	96	182
	260	24	175
KANE LESTER K	159	54	175
	353	90	173
KANE THOMAS P	163	102	155
	360	42	151
KANGAS HARVEY H	313	81	128
KAPALIN CHUCK	309	96	160
KAPALIN MARK J	309	30	121
KAPANKE HERBERT L	304	69	156
KAPRON JERRY S	405	81	163
KAPUCINSKI JOSEPH J	310	21	129
KARENDAL ED J	053	72	151
KARNEY JOSEPH F	326	81	166
KARPINSKI LEONARD	324	39	155
KASPAR DAVID H	063	78	138
KASPAR DOUG E	063	77	144
KASPER DAVID A	308	24	175
KASPER JAMES J	308	69	187
KASPIREK COLIN L	110	93	164
KASTL DAVID A	111	63	152
KATRICAK JOHN P	352	128	172
	359	105	169
KATRICK FRANK	341	66	133

NAME	CODE	GA	AVG	NAME	CODE	GA	AVG
KATTAS ED M	311	93	171	KILGORE DAVE H	064	48	149
	310	81	167	KILLEN CURTIS M	317	93	191
KATTAS EMIL G	319	42	158		308	90	190
	341	44	145		255	81	185
KAUK BRENT W	314	45	144	KILPATRICK THOMAS M	152	99	153
KAVANAH ROGER M	258	84	167	KIMBROUGH DICK R	301	63	177
KAVIAK JOHN	202	93	166	KIMMEL ALBERT P	068	93	163
KAYA DOUG A	351	87	130	KIMMEL STEPHEN A	057	90	178
KAYLE KENNETH A	307	76	137		301	48	174
KAYLE ROBERT F	341	48	175	KINAS ROBERT J	053	84	166
KEATING CHUCK D JR	157	138	198	KINDER DARRELL L	258	75	166
KEATON JERRY D	252	60	178	KINDER ROBERT J	252	75	158
KEELS JAMES E	162	21	176		254	72	155
KEENAN JAMES C	356	96	169	KING CARLO R	068	60	144
	165	99	161	KING DOUG J	453	69	143
KEISER HOWARD A	306	93	155	KING THOMAS T	405	78	175
KELLER DALE	253	99	153		461	81	164
KELLING CHET A	333	105	185	KING WALDO J	313	33	152
	301	51	185		339	93	145
KELLY BLAKE	313	57	107	KIPP WILLIAM J	304	87	166
KELLY DONALD P	063	66	157		305	69	162
KEMER LARRY F	052	57	159	KIRCHNER DONALD J	052	57	173
KENFIELD LUTHER P	311	66	173	KIRK TOM	060	81	139
	356	96	171	KIRKBRIDE MIKE J	165	105	127
KENNEDY GARNETT C	457	81	139	KIRKCALDY SCOTT D	071	90	148
KENNEDY RAY J	305	102	159	KIRKMAN WILLIAM A	304	53	152
	339	96	159	KIRKWOOD DAN J	162	39	165
KENNEDY SAM F	252	30	130	KIRKWOOD JAMES W	254	87	167
KENSICKI LEO A	252	93	168	KIRSCH BRUCE R	307	96	168
	457	36	167	KIRSCHNER BILL M	460	63	169
KENZIK JOSEPH A	404	93	165	KIRSCHNER HERMAN	458	60	154
	109	51	155	KISH EDWARD W	406	78	142
KEPIC DAVID P	066	69	156		106	45	139
KEPIC GEORGE W	066	72	178	KISH JOHN A	406	21	156
KEPIC JAMES M	066	81	166	KISH RICHARD	325	30	165
KEPIC JEFFREY W	066	87	161	KISH ROBERT P	326	30	157
KEPIC MARK J	066	52	159	KISH RONALD M	302	93	174
KEPIC PETER E	066	84	164	KISH TROY J	202	42	155
KEPLINGER PERRY M	456	78	188	KISHMAN WILLIAM E	304	45	128
KEPNER RAY C	341	39	158	KISKA BLACKIE	202	90	174
KERBY DAVID L	252	84	136	KISTNER PAUL J	402	78	136
KERECZ FRANK J	305	69	142	KITCHEN DAVID E	358	54	170
KERECZ ROBERT E	318	54	178	KITZLER MAX D	055	90	144
	305	63	177	KLANCHAR ERNEST F	304	87	169
KERNS ROBERT J	074	45	153	KLEIN JOHN J	339	90	144
KERON MICHAEL D	355	69	173	KLEINER CHARLES J	071	93	173
KERPICS DONALD W	406	66	167	KLEINHENZ JOSEPH E	063	78	153
KERPICS STEVE A	161	81	149	KLEKOTA HANK G	325	51	171
KERSHAW DENNIS	405	51	166	KLEKOTA HARRY L	313	84	147
KERSHAW RAYMOND	405	54	166		325	36	146
	311	69	165	KLEKOTA HARRY L JR	405	75	161
KERTESZ JOHN A	406	84	167	KLIMCIAK STACEY I	326	51	155
KETTLEMAN RAYMOND	159	51	179		359	39	153
KIEDROWSKI H ROBERT	326	59	174	KLINAR RICHARD G	306	60	152
KIEDROWSKI HAROLD R	326	66	158	KLINGSHIRN REGIS A	053	90	167
	325	48	156	KLINGSHIRN WALTER J	153	102	141
	313	90	154		339	99	133
KIEDROWSKI JEFF A	326	66	176	KLOSTERMAN TIM E	063	69	148
KILDOW BRIAN W	331	21	159	KNAPP GARY E	312	72	181
	307	21	151		059	48	176
KILDOW MARK A	307	90	149	KNAPP JOHN A	302	99	185

NAME	CODE	GA	AVG	NAME	CODE	GA	AVG
KNAPP LARRY E	258	87	165	KOMKO MICHAEL	352	104	146
KNAPP RONALD H	324	90	176	KOMLOSI RONALD G	404	84	177
KNAUPE EDWARD A	052	69	170	KONERY LOUIS A	261	48	124
KNEISEL ALAN R	325	90	174	KONOWAL BOB C	306	93	146
KNEISEL BRIAN L	261	45	174	KONOWAL RON B	306	87	156
	262	90	173	KONSEVICK ANTHONY F	404	45	154
KNIEPPER JOHN W	060	64	165	KONYA FRANK	066	42	169
	107	51	154	KOPRIVA ARNOLD R	066	72	164
KNIERIM PATRICK A	307	99	184	KOPRONICA JOHN L	324	27	137
	251	93	179	KORAB ALEX J	318	75	155
	104	42	179	KORAB WALTER S	355	96	153
KNIGHT DAVID	076	39	137	KORDELESKI BEN J	319	78	180
KNIGHT HENRY S	104	60	129		460	33	165
KNIGHT JAMES A	107	51	154	KORDELESKI DAN J	460	27	132
KNIGHT KENNETH J	315	87	150	KORDELESKI RICHARD P	460	48	170
KNIGHT ROBERT P	352	68	179		328	75	169
	311	24	169	KOREN MICHAEL	406	60	164
KNIGHT WILLIAM	301	81	164		405	60	160
KNITTER WALTER T	325	26	129	KORNEY WILLIAM J	066	81	172
KNOLL GREG A	255	81	137	KOROSKI JAMES A	301	63	184
KNOWLES DAVID R	355	30	174		101	99	183
KOBA JEFFREY H	306	54	166	KOSAKOWSKI JOHN W	326	75	174
KOBA JOHN D	457	78	166		358	75	169
	455	84	164	KOSAKOWSKI RAYMOND J	070	88	157
	458	81	157	KOSANOVICH RUDY	202	51	168
KOBA ROBERT J	255	36	178		404	51	155
	452	90	173	KOSCHO DAVID A	160	96	176
KOBAL JEFFREY M	324	24	107		152	102	175
KOBASHER DARRYL P	404	66	170	KOSCHO GEORGE R	202	60	156
KOBASHER KEN J	404	57	148	KOSCHO JOHN	311	54	174
KOBASHER MICHAEL H	404	55	167		318	60	174
KOBASIC JOHN J	356	45	137	KOSCHO JOHN A	310	21	171
KOCAN RONALD S	262	93	168		403	27	159
KOCH EDWARD B	074	45	150	KOSCO DALE A	202	93	168
KOCH RUSSELL A	074	42	163	KOSONOVICH JOHN S	302	87	151
KOCH WILBERT R	313	63	165	KOSTELNIK DANIEL E	303	24	173
KOEPKE DONALD G	355	99	172	KOSTOHRYZ WILLIAM J	061	90	147
KOEPKE MICHAEL T	355	69	174	KOUTSAFTIS LEE	255	33	135
	357	78	170	KOVAC KENNETH J	456	93	171
	352	116	167	KOVACEVICH JOHN M	203	36	172
KOETH WILLIAM J	328	51	167	KOVACH DANIEL JR	402	87	156
KOINIS JOHN W	255	93	140	KOVACH FRANCIS M JR	309	96	156
KOINIS WILLIAM	255	35	154		326	57	150
KOLBE MICHAEL	301	96	184	KOVACH FRANK	051	93	154
	308	69	184		355	84	148
	304	78	182	KOVACH STEVE	159	51	128
	333	66	180	KOVACS JOHN L	326	63	172
	325	83	177	KOVACS JOHN R	324	96	162
	314	75	174	KOVACS JOSEPH D	305	102	167
	306	24	168	KOVACS JOSEPH F	325	87	182
KOLCUN JOHN C JR	403	30	152	KOVACS JOSEPH G	326	81	165
KOLCUN JOHN C SR	403	90	139	KOVACS TONY	110	102	154
KOLCUN STEVE	403	78	139	KOVARIK ERNIE	252	57	171
KOLER DAVE A	202	42	144		317	39	162
KOLER GEORGE	313	87	145	KOWALSKI BEN A	405	48	168
KOLER GEORGE L	316	93	157	KOWALSKI DONALD E	303	84	176
	310	69	157	KOWALSKI STANLEY J	324	96	176
KOLER MIKE	353	99	187		303	90	175
	357	27	180	KOZAR JERRY	061	69	174
KOLESZAR STEVE F	051	93	168	KOZIURA DAVID A	155	102	156
KOMAR STEPHEN	325	69	157				

	CODE	GR	AVG		CODE	GR	AVG
KOZJAN EDWARD J	311	69	181	KUHN TED D	152	24	178
	318	87	176	KULA RICHARD P	059	74	169
KOZLOSKI TED L	052	72	169	KULICK DALE L	324	78	127
	318	51	167	KULICS ALBERT	318	78	181
	354	87	160		313	75	173
KOZLOWSKI DONALD N	305	75	171	KULICS WILLIAM H	313	90	171
KOZLOWSKI TIM E	319	27	178		318	84	169
KRAFCIK BERNARD A	338	42	128	KUNATH ROBERT R	070	75	157
KRAMER THOMAS	401	84	121	KURANT CHARLES L	301	39	168
KRASE JIM	461	21	157		318	99	166
KRASIENKO DALE W	109	33	154		325	96	165
KRATT CARL T	160	102	155		406	93	157
KREBS GERRY F	066	57	175	KURANT RICHARD P	325	54	157
KREBS RICHARD H	066	87	169	KURISH JACK T	452	90	181
KREEGER ROBERT R	333	45	187		456	90	181
KRIEG GARY A	259	24	161	KURJAN JOHN C	202	93	168
KRIEG RUDOLPH G	153	99	152	KURJAN STEVEN J	202	39	155
KRITZ CHARLES J	304	42	149	KUSHINSKI ANTHONY R	303	69	185
KROL KENNETH K	320	63	143		326	81	178
KRUECK ELMER F	313	48	141		357	57	178
	338	36	138	KUSHINSKI RICHARD A	303	66	172
KRUECK JOEL A	060	83	144	KUZAK ANDY J	335	87	159
KRUGMAN DAN	304	60	155	KUZAK STEVE J	335	96	144
KRUGMAN ROBERT C	302	96	153	KUZNIAR DANIEL D	358	60	182
KRULIK KRISTOFHER	068	72	170	KUZNIAR THOMAS M	302	99	142
	066	87	159	KVACH JOSEPH F	068	90	162
KRULIK LEON F	066	87	180				
KRUMAN THOMAS F	359	83	161				
KRUMWIEDE JERRY L	261	39	156	LABANOW PETER	356	102	157
KRUPAR RICHARD J	303	33	185	LAFFERTY HERL D	319	36	181
KRUPP LEON S	312	91	163	LAGANA VINCENT J	451	57	164
KRUPP RALPH J	341	57	141	LAH ROBERT E	320	75	143
KRUSE JOHN M	063	63	168	LAHL GEORGE H	339	99	155
	074	36	160	LAKE ARTHUR	078	42	172
KRUSE KENNETH E	079	42	166		059	54	169
KRUTCH JOSEPH J	252	84	161	LAKIS JOHN JR.	302	90	149
KSENICH JOSEPH A	101	99	197		055	87	142
	404	75	184	LALONDE EDWARD J	453	69	149
KSENICH NICHOLAS J	101	66	176	LALONDE ROBERT J	326	75	158
KSIAZK MARK A	454	39	150	LAMATS WILLIAM G	202	75	153
KUBASAK RICHARD M	353	39	181	LAMPIASI SAL	451	66	155
	302	60	172	LANCE ERNEST R JR	258	48	139
KUBIAK JERRY	074	42	149	LANCUSKI ADAM W JR	328	93	156
KUBISHKE TAB G	260	81	129	LAND JOHN	160	63	160
KUDELA CHARLES R	256	81	154		162	105	157
KUDELA JULIUS G	255	30	182	LANDOLL PHILLIP T	255	84	169
	256	27	179	LANDRUS LLOYD L	356	21	145
	456	30	179	LANDRY DAVID L	402	30	140
KUDLO JOHN C	453	81	164	LANGE WALTER H	158	93	140
KUEHN DENNIS R	101	69	187	LAPP EARL G	060	66	127
	105	69	177	LAPP LELAND W	060	81	158
KUFEL FRANK P	313	93	170	LARGES GLENN R	307	48	152
	339	99	165		253	99	150
	310	75	163	LARIZZA JAMES A	252	51	155
KUHAR JOHN J	404	81	148		261	22	155
KUHAR MARK J	327	93	174	LARSOSA JOHNNY F	309	78	140
KUHAR WILLIAM J	327	27	140	LASKY ROBERT P	304	81	172
KUHN DONALD C	331	87	152	LATSNIC FRANK E	320	99	179
	309	90	151	LAUER ARTHUR R	320	54	150
KUHN DOUGLAS C	309	72	130	LAUFFER RONALD A	307	33	171
	158	24	128	LAVELY GARY L	360	30	135

LAWHEAD MICHAEL J	314	32	099	LEUSZLER HAROLD L	332	81	118
LAWLIS EVAN L	168	66	136	LEUSZLER LEE H	458	72	149
LAWRENCE DANIEL J	066	90	160	LEVIT NEIL S	302	21	171
LAWSON DENNIS L	062	66	181	LEWIS ARDEN G	331	93	177
LAWSON GREGORY L	159	51	159		311	96	176
LAWSON JOHN E	307	45	158	LEWIS DON	313	51	148
LAWSON RAY L	159	51	162	LEWIS JAMES W	306	99	145
LAY ROY D	258	39	169		339	96	136
LEADBETTER LAURENCE D	103	33	117	LEWIS KENDALL	260	45	158
LEADBETTER RICHARD N	103	45	155	LEWIS RONNIE L	307	81	176
LEADBETTER ROBERT K	260	84	163	LIEB RONALD L	327	90	174
LEADBETTER WALTER C	314	51	176	LIEBFRIED DAVID R	324	69	174
LEAR WILLIAM C	109	96	141		107	54	164
LEASE DONALD H	060	42	157	LILES LLOYD P	052	24	190
LEATHERMAN RAY	356	96	152		057	75	188
LEAVELL THOMAS W	328	63	135	LILLY GARY W	355	87	161
LEDUC THOMAS G	072	75	162	LIMA DONALD R	252	75	172
LEDYARD RANDALL P	059	21	171	LIMBACH DANA R	304	60	167
	331	96	163		165	105	163
LEE ELIAS	315	63	129	LIME MICHAEL R	063	81	160
LEE WILLIAM	401	72	155	LIMPERT GEORGE C	076	30	143
	328	84	154	LINDENFELD JOHN A	255	66	127
LEE WILLIAM E	101	60	184	LINKOUS ROBERT W	461	27	158
	057	66	175	LIPTAK DONALD R	072	90	147
LEGARD JAMES H	309	48	130	LISICKY JOHN E	404	87	180
LEHKY WILLIAM M	260	72	173	LISKIEWICZ JAMES S	456	87	179
	262	96	172		455	54	178
LEHMAN ROBERT C	313	63	170	LISTON RENICIK E	152	99	169
LEIDENHEIMER RICHARD C	303	78	157	LISZAK ANDREW A	262	81	165
	315	21	152		261	42	161
LEIDENHEIMER RICHARD T	315	90	179	LITTLE JOSEPH H	062	63	146
	303	78	174	LIVINGSTON DALE A	341	39	161
LEIDENHEIMER WILLIAM J	059	51	173		202	39	159
	053	84	171		306	39	153
LEIGHTY EUGENE M	167	63	163		404	34	152
LEIMBACH JACK A	255	51	152	LIVINGSTON JAMES A	167	63	151
LEITNER JOSEPH A	054	99	155	LLOYD PHIL A	405	71	126
LENCE JOHN H	453	96	148	LOBERTINI HORACE J	072	84	171
LENGYEL DAVE A	457	45	154		059	69	166
	454	51	152	LOBINS JOSEPH C	318	45	182
LENGYEL KENNETH T	454	99	159	LOBODA DAVID J	452	66	155
LENGYEL TED P	454	42	170	LOCHER BRETT V	157	132	213
LENNERTH EDWARD	155	102	147		155	21	209
LEONARD EDWIN C	319	39	162		160	72	202
	313	90	158		308	57	201
	455	57	158	LOCHER TOD A	160	42	179
	051	66	157		157	108	178
	451	69	153	LOCHHEAD ROBERT Y	062	69	110
LEONARD TERRY R	167	93	174	LOEBICH RONN L	063	78	133
LEPKOWSKI JOHN A	308	36	182	LOESCHER ROBERT E	331	99	167
	318	75	181	LOGAN JAMES R	066	30	183
LEPKOWSKI STANLEY J	318	42	170		059	30	171
	311	39	168	LOGAN RICHARD M	109	96	170
LEPKOWSKI WILLIAM J	318	33	150	LOGAN THEODORE J	254	90	148
LERCHBACKER JOHN H	313	93	148	LOGAR JAMES	313	75	151
LESKO ROBERT A	460	60	159	LOGSDON DANIEL A	301	54	157
	314	57	158		404	36	148
LESLIE PAUL A	326	78	173	LOGSDON JAMES F	110	80	179
	064	24	161		301	69	176
LESS STEVE J	326	66	143		109	81	175
LESTER JOHN L	314	102	141		101	49	174

NAME	CODE	GA	AVG
LOGSDON JON D.	333	63	188
	101	69	185
	110	33	180
LOGSDON TIMOTHY F	101	63	159
	109	75	153
	111	69	148
	110	24	148
LOGUE RICHARD F	313	93	168
	339	96	167
	051	93	162
LOHR ROBERT E	457	63	164
LONG GARY S	161	30	166
LONG JACK M	358	63	170
LONG JAMES W	077	51	167
	052	57	166
LONG JEFFREY S	155	63	147
LONG JOHN G	404	26	158
LONG WAYNE A	258	36	119
LOOS JIM J	301	96	181
	456	54	170
LOPEZ MANUEL	203	93	186
	161	57	175
	111	75	170
LORE ROGER D	358	27	147
LORENCE KENNETH F	106	48	140
LOSIEWIEZ DANIEL R	262	87	179
LOTERBAUGH FLOYD P	303	99	164
LOTERBAUGH RONALD A	457	87	158
	317	21	156
LOTERBAUGH RONALD E	308	96	197
	303	96	195
	301	99	193
LOTT CHARLES F	059	84	178
	060	99	176
LOUCKS LARRY K	252	69	177
LOUK AL C	324	57	156
LOUK RUSSELL E	259	72	179
	333	60	173
LOVE GEORGE D	101	99	176
	160	92	167
LOVE GERALD W	255	72	163
LOVING KENNETH	317	81	171
LOWE DONALD J	353	24	177
	159	54	172
LOWE ROBERT W	314	42	138
LUCAS DANIEL F	306	36	119
LUCAS MICHAEL J	359	81	144
LUCE ROBERT D	078	42	168
LUCENTE JAMES V	313	90	150
	158	96	149
	310	72	148
LUGAR JAMES R	053	75	151
LUKACZ KENNETH R	354	90	147
LUKESIC LEN L	305	96	172
LUKESIC LUDWIG L	310	57	171
	326	81	171
	313	87	170
LUMADUE JAMES A	261	45	157
	319	21	153
LUMAN RON J	101	93	171

NAME	CODE	GA	AVG
LUMPKIN ELLIOTT D	061	21	169
	162	105	167
	160	39	166
LUNATO DON R	167	66	147
LUNDBERG WILLIAM H	155	93	156
LUNN GEORGE D	304	72	166
LUNN JOHN H	311	27	159
	302	96	153
LUTE LARRY R SR	202	30	182
	203	57	182
LUTE MARK E	202	87	177
	203	42	172
LUVERA JAMES A	325	48	157
LYDICK LESLIE B	052	66	160
LYMAN RALPH E	061	66	166
LYNCH DONALD E	103	102	141
LYNCH JOHN L III	155	54	143
	316	93	142
LYNN JAMES E	301	54	183
	324	75	170
	304	90	169
LYNN PAUL E	104	93	149
LYONS GEORGE F	202	72	164
----- M -----			
MACARTNEY THOMAS R	165	99	174
MACDONALD ROBERT	313	75	142
MACE BOB	160	27	174
MACE ROGER W	454	24	156
MACGREGOR DAVID H	341	27	153
MACK JOHN G	071	96	167
MACKAY JAMES A	320	87	170
MACKEY MARTY	160	93	173
	101	75	170
	158	87	155
MACKIN ROBERT L	341	90	169
	335	30	165
	403	66	164
MACZULIS LEO J	253	24	152
MACZUZAK THEODORE M	320	48	139
MADEY RICHARD K	074	39	123
MADVAD THOMAS P	320	84	167
MAGA LOUIS R	331	87	144
MAGAS JEFFERY A	157	118	200
MAGER MYRON J	304	30	167
	405	21	152
MAGNES PAUL R	319	84	170
	404	60	165
MAGURA PETER E	339	42	172
	325	63	167
MAHALOW JOE	405	81	162
MAHAN VERNAL E	317	96	162
MAHILO JOHN	406	57	135
MAHL RON M	053	48	157
	063	75	149
MAHOLIC JOHN A	406	84	174
	326	27	164
MAHON MICHAEL T	304	45	153
MAIER ROBERT A	160	24	159
MAILLIE JOHN A	319	51	171
MAIN DAVID S	312	87	142

NAME	CODE	GA	AVG	NAME	CODE	GA	AVG
MAJCHER STEVE A	309	51	125	MARKUS GARY J	309	39	140
MAJEWSKI PETER L	328	39	170		331	57	135
MAJKA GERALD	325	42	171	MARKUS GEORGE J	401	57	137
MAJKUT GEORGE J	310	84	157	MAROTTA SAM J	310	54	153
MAJKUT JOSEPH P	255	66	137	MAROWSKY HARRY L	076	39	146
MAJORAS JAMES R	254	21	147	MARR DAVID C	319	45	171
MAJZUN CHRIS S	306	51	130	MARR JOHN A	452	84	150
MAKINEN WILLIAM B	455	81	165	MARTIN CHARLES D	057	24	180
MALANOWSKI JOHN R	325	57	160		052	63	170
MALANOWSKI KENNETH A	325	63	166	MARTIN HUGH	252	66	149
MALANOWSKI RAY J	325	63	163	MARTIN JIM J	070	84	163
MALEK EDWARD R	304	51	146	MARTIN MICHAEL S	252	27	130
MALEY JERRY P	317	69	160	MARTIN RICHARD	109	57	168
MALEY JOHN L	307	69	174	MARTIN ROGER L	461	94	169
MALIN RICHARD S	255	81	160	MARTIN THOMAS A	261	45	133
MALINOVSKY CASMIR	068	90	174	MARTIN TOMMY D	105	36	169
MALINOWSKY DANIEL A	353	90	184		108	42	167
	357	33	184		305	88	159
MALINOWSKY ROBERT S	203	24	160	MARTINEK STEVEN	108	87	146
MALINOWSKY STAN M	352	124	173	MARTINEZ ANGEL O	357	96	182
MALONE GERALD N	319	33	163		057	87	178
MALONEY GEORGE M	325	31	155	MARTINEZ JOSE A	161	48	179
	318	90	154		331	93	179
MALONEY JOHN L	318	57	154		203	36	174
	457	60	149		111	60	170
MANDAT TOM	314	84	153	MARTINEZ JOSE L	164	102	157
MANICHL ARTHUR L	202	60	165	MARTINEZ MICHAEL A	357	93	194
MANN GEORGE H	457	81	170	MARUSIN TONY S	305	66	143
MANN WILLIAM R	061	42	152	MARVIN DENIS J	324	84	163
MANNARELLI MARIO	310	42	113	MASLEY EDWARD R	307	96	161
MANNILLO JOSEPH R	311	54	170	MASLYK DON	303	24	169
	310	54	164	MASON RICHARD E	401	45	143
MANNILLO TONY	359	99	153	MASS DOMINIC A	066	87	142
MANNILLO WILLIAM R	357	96	176	MASSEY EDISON D	252	87	177
	101	93	175	MASSEY TIMOTHY P	307	81	140
MANNING BRUCE G	254	21	150	MASTOROVICH RICHARD A	309	87	161
MANTIN EDWARD R JR	325	81	177	MATE ANDREW S	406	36	161
	318	60	168	MATE GEORGE A	310	42	164
MANTINI RICHARD P	341	39	154	MATEKA GEORGE	053	45	188
MANWELL DAVE	063	72	166	MATEKA JOHN T	403	69	167
	060	78	161	MATEKA LESLIE P	106	42	159
MARCUCCI CURTIS W	305	66	142	MATELSKI ANDREW M	104	99	138
MARCUCCI RICHARD L	308	51	184	MATELSKI MATTHEW A	104	96	140
	357	84	178	MATESIC BILL T	203	81	180
MARCUCCI WILLIAM D	311	87	168		052	78	170
MARCUM HUBERT G	262	75	166	MATESIC RUDY F	455	96	166
	257	48	162	MATESICK ROBERT	167	24	147
MARCUM JERRY A	258	72	146	MATHEWS CRAIG M	316	93	142
MARCUM LARRY G	257	51	131	MATOS ANGEL	324	21	161
MARGOLIS DON J	301	21	181	MATOS CARLOS	324	93	144
MARINIK CHRISTOPHER J	359	87	138	MATOS EMMANUEL	314	42	131
MARIOTTO TONY	313	84	167	MATOS RICHARD S	302	93	144
MARKOVICH DAVID A	305	24	143	MATOS VICTOR	163	72	155
MARKOVICH DOUGLAS J	305	27	130	MATOTEK JOHN E	405	84	171
MARKOVICH JAMES S	305	81	158	MATOTEK LUDWIG V	341	69	152
MARKOVITCH JON	359	36	108	MATTINGLY DANIEL J	327	87	162
MARKS BOB G	306	81	174	MATUSZAK FRANK R	326	69	177
MARKS GEORGE	313	75	163		406	60	170
MARKS ROGER A	109	48	179		458	99	167
	402	63	167	MATYI ALBERT S	304	27	173
					458	99	167
					457	84	166

NAME	CODE	GA	AVG	NAME	CODE	GA	AVG
MEISTER JAMES E	307	69	165	MIHALKO ALEX	152	99	162
	253	96	163		160	99	159
MEIXNER WILLIAM A	074	48	152		314	84	157
MELBAR ROBERT F JR	167	102	169	MIHALKO ROBERT A	328	84	172
MELBAR ROBERT F SR	167	99	152	MIKA RICHARD M	325	96	162
MELENDEZ GILBERT	163	96	145	MIKA THOMAS R	325	33	180
MELIA WILLIAM H	339	99	165		302	91	175
	324	96	164	MIKSA FRANK	404	72	182
	313	93	162	MIKSCHWITSCH GEORGE	355	96	161
MELLEN GORDON C	304	75	142	MILAS JOHN	320	99	179
MELENDEZ JOSE A	335	87	161	MILES CHARLES E	107	48	153
MENDIOLA STEVE	160	57	173	MILLER ALAN R	303	48	167
MENDOSA GREG L	164	84	159		455	66	167
MENDOZA LAWRENCE R	162	99	132	MILLER CHARLES J	105	96	176
MENTAL ARTHUR W	078	39	136		331	66	171
MENTHE RICHARD A	455	72	145	MILLER COLBERT S JR	406	75	166
MEOSKY EDWARD J	331	99	153	MILLER DALE R	301	96	182
MEREDITH DALE H	341	48	165		306	96	179
MERRILL DALE H	456	96	170		452	30	173
MERTZ WORTH H	313	96	147	MILLER DEMPSEY	317	21	165
MESCHKE LARRY W	324	29	149	MILLER DONALD R	252	90	163
MESSAROS JOHN P	256	78	167	MILLER FRANKLIN D	454	63	155
	253	87	164	MILLER GLEN A	317	60	168
MESSING ROLAND F	451	24	135	MILLER JOHN C	306	99	156
METZ FREDERICK G	304	83	174	MILLER LAWRENCE E	260	90	180
	305	69	173	MILLER LENNY J	157	136	198
MEYER ANTHONY W	331	99	168	MILLER MARK L	320	24	169
MEYER CHARLES L	253	96	153	MILLER MIKE	304	93	156
MEYER FRED	313	87	136	MILLER MORLEY O	313	93	122
MEYER MARK J	314	51	146	MILLER OTTO C	053	36	142
MEYERS DAVID W	353	81	171	MILLER PAUL	313	30	158
MEYERS DUANE P	054	90	163	MILLER RAYMOND K	258	81	147
MEYERS ELMER R	106	45	181	MILLER ROCKY C	160	48	165
MEYERS WAYNE R	458	81	157	MILLETT RONALD L	254	81	141
MEZATASTA FRANK G	252	93	180	MILLIKAN DAVID P	309	60	166
	336	99	175	MILLS ADDISON	305	66	145
	108	99	174	MILLS JACKIE L	252	78	161
	254	96	174	MILOVICH MICHAEL E	303	60	164
MEZATASTA JACK C	252	96	174	MILTNER GENE	066	30	164
MEZATASTA JAMES C	252	96	185	MINGOIA FRED J	066	75	153
	105	30	177	MINKLER DALE E	402	24	129
MEZLAK RANDY A	307	24	174	MINNICH DENNIS L	318	57	168
MEZLAK RICHARD J	331	84	142		404	52	166
MICHALSKI DAVID J	358	75	183	MINNICH MIKE A	355	93	160
	305	63	180	MINNICH ROBERT C	309	63	133
MICHALSKI JOHN T	358	45	169	MIRALDI VAL J	311	60	179
	355	93	164	MIS ROBERT J	259	54	151
MICHALSKI NORMAN L	304	70	170	MIS VAN A	259	87	142
	358	78	167	MISHAK JOSEPH M JR	301	0	191
MICHALSKI RICHARD A	258	96	164		109	87	179
MIDDLETON CHARLES D	251	48	157		160	93	178
	257	51	153	MISHAK JOSEPH M SR	109	90	165
MIELCAREK MICHAEL E	160	48	155		160	87	164
MIHAL MICHAEL P	339	84	161	MISKOV MIKE J	454	99	178
MIHALIC ANTHONY S	328	93	122	MITCHELL D RAY	307	51	146
MIHALIC JERRY W	328	87	163	MITCHELL PETER R	109	78	176
MIHALIC STEVEN J	328	90	169		260	57	173
MIHALIK ANDREW J	202	24	161	MITOFF LARRY	310	51	177
MIHALIK WILLIAM M	316	72	171	MITRO JOHN M	306	42	158
	404	66	158		404	51	156
					339	84	156

NAME	CODE	GA	AVG	NAME	CODE	GA	AVG
MAURER JAMES R	260	63	172	MCGILLIVRAY RONALD J	104	81	141
	262	90	168	MCGINNIS DAVID R	109	48	169
MAURER MARK R	255	30	148		160	93	156
MAVROS GEORGE	160	80	153	MCGLUMPHY JOHN W	059	51	172
MAXEY GENE	315	93	167	MCGRAW JOE B	307	96	174
MAY JAMES R	165	102	168	MCGREGOR PAUL D	305	66	161
MAYAK ANDREW N	339	84	165	MCGREGOR RICK A	255	60	186
MAYER DEAN E	257	51	137		308	42	186
MAYER DONALD T	313	87	156		310	81	183
MAYERCHAK ROBERT	254	87	171		325	96	181
	337	75	170	MCINTYRE BRIAN W	308	96	196
MAYERHOFER DOUGLAS K	060	24	092		157	136	192
MAYNARD HAROLD E JR	327	42	155	MCKEAN EDWARD M	331	66	156
MAYNARD HAROLD E SR	327	69	152	MCKENNA JOHN M	305	96	137
MAYS GEORGE F	157	72	176	MCKENZIE ALAN C	163	87	135
MAZIARZ JAMES J	406	78	151	MCKENZIE ANTHONY W	155	87	140
	103	102	145	MCKENZIE FRANK C	312	75	166
MAZIARZ JOHN	103	21	151		303	66	161
MAZUR JOSEPH A	318	66	175	MCKENZIE HAL C	302	78	143
	325	66	173	MCKILLIP GERALD L	358	27	185
MAZUR MIKE	313	42	144		406	42	183
MCAULIFFE DANIEL R	070	92	173	MCKINLEY KENNETH A	153	54	143
MCCALL ISAAC JR	301	33	165		167	90	142
MCCALLIE EDWARD K	071	96	168	MCKINNEY MACK	311	54	152
MCCANN ALAN R	060	84	163	MCKISSICK BUDDY	104	42	118
MCCANN JAMES E	261	30	148	MCKITRICK ALBERT L	072	93	166
MCCANN RANDY K	254	75	133	MCKITRICK PAUL R	101	99	174
MCCANN THOMAS L	070	36	163	MCKLVEEN JACK L	054	54	148
MCCARTNEY BRUCE A	341	48	147	MCKNIGHT SAMUEL	310	48	155
MCCARTY CARLETON G	307	90	158	MCLEMORE DAVID W	152	93	159
MCCAULEY JOHN B	165	87	155	MCLEOD LEO	307	66	174
MCCLAIN WILLIAM H	316	60	174	MCLILLY EDWARD C	167	72	152
	306	66	172	MCLODA RICKY D	261	45	141
MCCLEAR CHARLES R	160	99	161		262	63	137
MCCLOUD JAMES W	307	72	153	MCMAHON KENNETH K	341	72	174
MCCOMAS HURLEY G	103	63	149	MCMICHAEL EARL D JR	060	70	134
MCCRACKEN MICHAEL D	308	57	184	MCNABB DAVID S	309	66	152
MCCREERY RICHARD L	302	54	167	MCNAMARA KENNETH L	068	88	154
MCCULLAUGH JAMES E	263	93	157	MCNEELY CHARLES E	203	69	174
MCCULLOUGH KEVIN L	070	88	169	MCPHERSON LUTHER V	061	78	126
MCCURDY RICHARD J	457	78	151	MCQUATE DAVID W	318	30	175
MCDONALD DONALD J	052	33	168		307	51	174
MCDONALD JERRY R	252	81	175	MCVEY DANIEL P	358	90	170
MCDONALD JOHN A	305	24	134	MCVEY RALPH E	402	87	142
MCDONALD JOHN E	252	70	172	MEAD DAVID W	357	72	195
MCDONALD JOHN E SR	252	66	154		308	93	194
MCDONALD TERRY M	252	30	142	MEADOWS BRUCE E	341	54	158
MCDONIEL LARRY D	317	87	157	MEADOWS CHARLES A	305	90	161
	255	96	155	MEADOWS THOMAS D	063	75	167
MCELHENY FRED G	059	66	172	MEAGROW BRIAN	356	51	156
MCELHENY MIKE G	059	83	165	MEANS JAMES R	322	27	138
MCELROY RICHARD B JR	203	75	171	MECK RICHARD A	356	78	148
	167	81	167	MEDINA ANGEL L	307	57	141
	321	81	166	MEDINA GILBERTO	163	69	141
MCELROY RICHARD B SR	167	81	170	MEDINA ISMAEL	161	87	136
	321	81	163	MEDINA RAUL A	307	45	160
MCFADDEN ORLO C	324	30	127		163	33	158
MCFADDEN THOMAS F	324	48	161		255	36	148
MCFARLAND JOSEPH R	318	60	174	MEESE DONALD E	071	87	158
MCGANNON WILLIAM F	358	60	165	MEISER DONALD G	160	81	182
MCGILLIVARY JOHN E	104	75	155		311	78	174

NAME	CODE	GA	AVG	NAME	CODE	GA	AVG
MITTENDORF JACK	202	72	171	MORRIS CARL R	109	69	153
MITTENDORF ROBERT J	316	96	150		402	81	148
	454	36	148	MORRIS GEOFF	252	60	171
MITTLER RONALD E	452	102	153	MORRIS JOHN	337	66	165
MIZE STANLEY J	355	99	154	MORRIS THOMAS E	317	75	166
MOCK DAVID A	305	86	153		255	69	162
MOGUS EDWARD J	161	36	168	MORRISSEY DAVID J	063	92	160
MOHNEY BRIAN C	057	63	177	MORROW RON T	258	96	169
MOHNEY TED W	059	69	184	MOSES EDWARD C	051	99	185
	052	66	181	MOSIER DON L	256	75	153
MOLESKY JOE T	262	88	163	MOSS CHUCK R	304	78	154
MOLINA WILLIAM E	304	63	148	MOTTO JOHN J	310	75	164
MOLLINGER PAUL J	062	27	135	MOTYLEWSKI JAMES P	066	87	151
MOLLISON RICHARD A	331	87	170	MOUSER ROBERT A	255	93	174
	302	39	164		252	87	172
MOLNAR DELMONT D	052	27	162	MOYEL HAROLD E	327	66	163
	403	39	141		326	63	162
MOLNAR EDWARD	353	66	155	MROSKI TONY J	263	60	161
MOLNAR EDWARD P	159	45	148	MROSKO JOSEPH	052	78	168
MOLNAR ERNEST J	353	24	151	MUCHA FRANK J	313	78	169
MONDA ANDREW D	326	60	168		339	72	167
MONDA NICK	326	30	137	MUCHA RICHARD J	355	78	161
MONROE DAVID L	324	99	144		303	21	161
MONROE ROY D	324	96	169	MUDRICH JAMES C	101	48	174
MONSKIE ARTHUR A	357	36	166		325	96	171
	358	93	162		105	99	170
MONTAGNESE ANTHONY C	310	54	156		108	101	168
MONTANEZ PABLO JR	163	99	147	MUDRICH SCOTT S	108	93	167
MONTGOMERY JERRY L	161	57	163	MUELLER LEONARD P	308	90	184
	252	45	156	MUELLER MICHAEL H	355	33	142
MONTGOMERY WILLIAM S	301	51	163	MUHLEMAN DON R	335	63	154
MOON JIMMY H	255	27	140	MULICA BERNARD F	326	54	162
MOORE EARL K JR	359	105	136	MULICA DONALD A	111	24	166
	321	78	134		110	93	153
MOORE EARL K SR	321	33	134		063	45	145
	359	105	127	MULLEN NEAL E	074	30	149
MOORE JOSEPH F	103	99	140	MULLINAX LARRY E	461	24	123
MOORE MONROE O	324	66	137	MULLINEX KENNETH E	157	84	197
MOOS KARL F	455	81	166	MULLINS EARL C	311	69	169
	106	51	149	MULLINS EARL R	259	48	164
MORAHAN DONALD A	326	87	162		322	93	161
MORALES LUIS E	401	81	121	MULLINS TOM R	160	96	170
MORAN EDWARD J (A.L.)	066	78	154	MULLNER STEVE J	358	39	169
	072	57	151		326	36	165
MORAN EDWARD J (OBRLN)	403	78	171		160	24	162
MORAN MARK D	072	54	152	MUNIGA GENE V	457	60	149
MORAN MATTHEW I	403	69	160	MUNIGA JOHN R	457	66	157
MORAN WILLIAM P	403	57	164	MUNIGA SCOTT M	457	63	135
MOREHART JAMES M	333	96	188	MUNIGA WILLIAM J	457	57	142
	311	33	184	MURACO RON A	317	24	162
MOREHART JEFFERY A	357	84	186		307	33	161
	308	42	185	MURIELLO JOHN A	306	30	143
	333	48	183	MURPHY JOHN T	356	75	162
MORGAN DAVID E	053	81	158	MURPHY MICHAEL J	452	36	138
MORGAN HERSEL R	307	66	137	MURPHY REGIS J	318	81	171
MORGAN JAMES A	336	66	157	MURRAY ERNIE J	404	33	152
MORGAN JOSEPH E	301	24	177	MURRAY JOHN R	356	60	166
MORGAN MARK T	459	51	137	MURRAY WILLIAM	302	66	155
MORGAN ROBERT S	052	60	151		406	54	146
MORGAN TIM L	358	66	160	MURRELL RICHARD A JR	355	69	170
	104	63	159	MUSIAL VICTOR F	320	66	171
	103	75	158		313	69	169

NAME	CODE	GA	AVG
MUSKA JOHN E	158	99	125
MUSKA MARK R	255	66	130
MUSKIEWICZ KEITH R	307	90	195
MUSKIEWICZ KEVIN J	311	54	178
	203	93	173
MUTNANSKY CHARLES F	303	89	169
	314	69	167
MUTNANSKY RICHARD C	303	90	174
	305	51	165
MUTNANSKY ROBERT A	301	33	181
	303	54	180
	305	21	169
MUTZ MARTIN J	325	54	148
	320	48	147
MUZICK FELIX E	403	60	147
MUZIK RICHARD R	333	99	188
	107	54	175
MYER THOMAS W	059	90	175
	072	87	166
MYERS BILL R	451	75	121
MYERS DENNIS R	152	99	153
MYERS HERBERT C	262	99	152
MYERS KEITH A	314	80	143
MYERS KEITH D	307	24	177
MYERS RALPH V	457	60	163
MYKYTUK MATT D	255	30	159
MYOR JOSEPH A	072	87	160
MYOSKY BERT S	454	39	129
MYRICK KEVIN A	162	75	137

N

NABER BERNARD H	306	87	155
NADEAU RICHARD E	317	93	174
	307	96	171
NAELITZ BENJAMIN A SR	457	87	164
	317	42	163
NAGY ALEX	313	93	144
NAGY LARRY R	314	81	157
NAHORN CARL W	356	96	177
	305	84	172
NAIL PAUL R	109	84	156
NAJDA FRITZ A	202	93	178
	057	33	176
	325	90	175
NANDORI FRANK	353	30	175
	333	27	172
NAPLES ANTHONY	353	21	151
NAPLES JAMES	111	21	136
NASH DAVID E	252	54	164
NATHER EDWIN H	306	27	146
NAVALINSKY ROBERT V	405	63	168
NAYMIK MICHAEL J	319	33	161
NAZARIO EDDIE T	402	65	134
NEAL PHILLIP S	255	81	181
NEAL TOM A	311	72	169
NEAL VICKY D	256	63	127
NEDELMAN JACK L	405	75	167
NEHLS FRANK A	324	24	149
	064	48	145
NEHLS KENNETH E SR	324	54	162
NEIDING JERRY C	254	102	174

NAME	CODE	GA	AVG
NEIDING RONALD L	260	27	178
NEIL ROBERT	313	96	143
NELSON HOWARD E	320	99	165
NEMETH ANDREW A	101	92	188
	105	99	172
NEMETH TIM A	054	93	173
NEMETH WILLIAM L	057	27	171
NESTOR CLAY W	253	93	162
	457	30	156
NETTLES FELLEN M	307	69	170
	332	39	163
NEUMAN RICHARD C	062	51	169
NEUMAN SCOT G	256	81	165
NEWBERT PETER M	052	93	180
NEWMAN DOUGLAS R	167	78	163
NEWPORT ROBERT E	060	87	132
NEWTON DENNIS E	101	76	189
	312	90	187
	333	96	186
	308	90	181
	301	26	177
NIBERT MORRIS L	320	81	181
	319	60	180
	406	84	176
	106	45	163
NICE JOHN J	313	36	182
	320	93	179
NICHOLAS JAMES R	301	75	169
	052	72	160
NICHOLS GARY J	455	42	150
NICOLETTE ERNEST	313	87	152
NICKOLLS EDWARD C	320	72	162
NICKOLLS FRANK E	320	45	147
NICKOLOFF DAVID	302	99	145
NICKOLOFF JAMES R	302	90	165
NICOLOFF BOB E	353	84	179
NICOLOFF JOHN V	306	21	146
NICOLOFF WALTER E	353	63	167
NIECE BURL D	305	93	152
NIEMIEC THOMAS A	358	51	153
NIEMIRA DALE	327	42	160
NIESEN WILLIAM C	333	90	190
	456	99	190
	308	99	189
	301	96	189
NIETO ARTHUR A	203	33	176
NIETO MANUEL P	357	27	189
	203	102	187
	101	27	182
	202	90	181
NIKORA JOHN A	062	57	155
	059	81	153
NIMICK RICHARD A	068	64	163
NIMON RICHARD J	052	48	155
NISHANIAN PAUL D	326	36	163
NISHANIAN STEVE N	326	57	170
NISKEY JACK W	307	81	166
NISKEY MARK S	355	87	169
NIXON JOE L	307	30	114
NOBJAR DELVYN A	406	66	156
NOGA CHARLES C	356	84	131

NAME	CODE	GA	AVG
NOLAN CHARLES C	311	42	179
	357	102	177
NOLL CLIFFORD A	453	24	150
NOONAM DAVID E JR	160	63	186
NOONAN DAVID E SR	160	93	182
	109	75	182
NORMAN ROY K	302	66	143
NORRIS FRANK A JR	454	96	156
	461	96	155
NORTHAM WILLIAM C	324	57	169
NORTHEIM WAYNE R	351	90	156
NORTHOUSE ARLIS P	259	90	147
NOSTER CHRIS	457	68	139
NOSTER LEONARD J	457	75	169
	331	96	153
NOTT MAC H	155	102	167
	160	87	166
NOTTKE RUSSELL	252	75	144
NOVAK ALEX N	339	96	116
	313	81	112
	324	87	111
NOVAK DALE C	341	54	141
NOVAK DENNIS F	360	96	172
NOVAK DONALD N	318	60	151
NOVAK EDWARD G	060	72	156
NOVAK GEORGE E	339	90	115
NOVAK MAURY	303	84	177
NOVAK RICHARD E	405	87	162
NOVELLO AUGUSTINE J	339	54	152
	313	66	143
NOVOTNY ADELBERT	077	51	146
	066	51	144
NOVOTNY BOB J	155	69	111
NOVOTNY JOSEPH R	060	51	109
NOVOTNY RONALD G	060	96	150
	066	24	145
NOWAK CHARLES D	157	144	185
	057	93	176
NUGENT ERIC	325	66	166
NUNEZ GUS	109	33	161
NUNNALLY J C	307	54	167
NUNNALLY JAMES E	332	83	182
	164	42	182
	307	60	180
NUTT ROY L	111	39	121

NAME	CODE	GA	AVG
OLEJKO JOHN J	357	99	179
	353	90	178
OLEXA ALLAN K	358	48	176
	312	75	174
OLEXA GEORGE G	312	90	170
	335	51	164
	070	96	170
OLSEN ARMOND L	071	93	155
OLSEN DAVID L	458	39	145
OMLER DON E	458	48	135
OMLER EDWARD J	460	57	163
ONDUS JOSEPH A	167	75	145
ONEAL ACIE L	158	78	135
	312	21	126
ONEILL THOMAS S	455	75	160
OPALENIK GEORGE T	403	36	125
OPALENIK JOHN E	403	69	151
OPPERMAN RICK E	307	66	161
	253	30	151
ORAVETZ PAUL A	406	96	159
	355	42	157
ORLANDO VINCE	310	57	126
OROSZ RONALD P	252	45	158
OROSZ STEVE	313	93	134
OROSZ STEVEN W	255	21	130
ORR A D	160	102	182
	317	96	177
	255	90	177
	336	102	170
ORSINE RAY J	310	72	157
ORTEGA ELOY	255	27	126
ORTENZI JOSEPH J	358	81	156
	310	75	154
ORTIZ FRED R	111	30	139
ORTIZ SALVADOR	160	81	158
	164	105	158
ORTIZ SIXTO	328	24	142
OSBORN DANIEL M	057	93	175
OSBORNE ALVIN C	255	84	146
OSBOURNE RANDY R	155	66	135
OSBURN RICH L	203	78	166
	327	30	165
OSBURN ROBERT L	202	42	183
	203	57	179
OSGOOD RICHARD N	405	66	146
OSSMAN JAMES W	313	96	158
OTERO JOHN B JR	306	56	153
OTOOLE DENNIS M	302	90	156
OTT LESLEY E	302	90	174
	331	93	169
OTTO EDGAR H	060	33	137
OTTO MARTIN M	404	60	159
OURS ROBERT P	254	96	143
OWEN GLENN R	260	96	175
	303	87	173
OWENS SEYMOUR R	305	99	146

NAME	CODE	GA	AVG
OBERG RAY O	313	96	141
OBRAN DALE F	055	96	159
	160	63	154
OBRIEN JEFF N	167	57	153
OBRIEN PATRICK J	461	75	161
	405	75	157
OCONNOR DENNIS J	318	87	171
OCONNOR WILLIAM J	304	84	152
ODOR ROBERT A	457	75	177
OHARA RALPH E	341	75	138
OHLE RICHARD R	317	87	157
OHLE TOM W	317	45	159
OLAH GERALD A	355	78	175
	406	60	159

NAME	CODE	GA	AVG
PABON NELSON	255	84	145
PABON PETE J	160	102	164
	109	90	154

NAME	CODE	GA	AVG	NAME	CODE	GA	AVG
PACHNIUK STEPHEN P	404	48	163	PASA RICHARD M	325	60	164
	335	60	158		326	93	161
PACIOTTI ROBERT J	109	93	142	PASCIAK RAYMOND E	319	48	144
PACK JACHSON L	155	96	146	PASSANISI FRANK S	202	78	175
PADDOCK JOHN C	320	69	154	PASSANISI JOE G	313	60	156
PADGETT SCOTT R	155	93	142		302	87	152
PAFFUME RICH L	303	78	176		310	45	151
PAGE BILLY E	307	90	168	PASSANISI ROBERT	461	87	150
PAGE ROBERT J	311	81	174	PASSERELL RAYMOND F	055	36	151
	324	93	172	PASTA ANTHONY R	167	90	145
PAGE ROSS E	319	51	139	PASTERAK GEORGE	303	39	163
	313	87	136	PASTRON JAMES H	328	24	162
	320	81	134	PATAKY JOSEPH G	307	39	167
	324	90	132	PATON MAURICE D	313	93	164
PAINTER GARY L	062	72	157		455	24	161
	328	87	148	PATON ROBERT L	358	51	181
PAJER ANDY	319	66	181		328	78	174
PAJER ARNIE J	306	69	171	PATRLJA MICHAEL	317	78	161
PAJER GEORGE	306	84	164		055	81	159
PAJOR NORBERT J	318	69	166		108	81	150
PALAGYI WILLIAM J	313	63	159	PATRLJA STEVE G	063	81	161
	326	78	156	PATTERSON JEFFREY W	355	33	150
PALERMO PHILIP	327	63	139	PATTERSON WALTER R	355	54	135
PALKO NORMAN F	301	102	178	PAUL JEFFREY P	070	80	175
	322	93	175	PAUL WILLIAM J	319	69	175
	333	98	173	PAULY DAVID W	255	75	160
PALKO WILLIAM G	159	54	167	PAVIA KEN R	167	99	178
PALLANTE ROBERT R	329	48	134	PAVLAK DAVID R	311	78	171
PALMER CHARLES D	329	48	145	PAVLICH JAMES A	405	48	181
PALMER DUANE J	326	39	172		101	30	181
	328	42	166	PAVLICH PETE	262	93	167
PANKRATZ PHILLIP W	076	27	149	PAVLIK ROBERT R	318	51	168
PANZEL DAVE	405	45	164	PAWLAK PHILIP D	079	39	147
PAPAY ERNEST J	457	63	168	PAWLAK STAN J	325	93	155
PAPAY ROBERT J	324	75	160	PAYSOR JEROME J	313	90	153
PAPE MARTIN C	059	72	173		404	30	154
PARKER JAMES L	254	21	139	PAYSOR RICHARD J	404	27	170
PARKER JERRY W	255	30	145	PEACHMAN MICHAEL	063	76	148
	256	78	141	PEACHMAN RALPH J	060	30	150
	461	48	138	PEAK ROBERT E	331	63	158
PARKER JOHN L	451	71	149	PEARCE GENE M	319	27	143
PARKER LLOYD N	324	78	160	PEARCE WILLIAM E	257	45	160
PARKER MELVIN E	160	93	183	PEARSON DOUGLAS G	301	60	175
	162	99	178	PEARSON RICHARD L	078	48	145
PARKER OLIVER B	305	95	169	PECK CHUCK G	054	87	124
	319	81	166	PECK ROBERT J	331	96	154
PARKS ROBERT N JR	307	72	157	PEELER HAL L	318	69	165
	329	48	156		329	45	163
PARR DEL E	161	42	142	PEIRANO CARLOS R	255	93	135
PARSONS CLARENCE	336	96	154	PEIRCE JAMES C	352	116	179
PARSONS JAMES R	259	24	139		302	48	176
PARSONS JOSEPH L	461	80	163		311	96	175
PARSONS KENNETH M	155	69	125	PEKARE RICHARD J	304	90	158
	168	48	120		455	27	156
PARSONS OWEN A	341	39	169	PELO JOE	326	83	157
	159	45	168	PELUSI FRANK	310	90	170
PARSONS RONALD D	317	78	173	PENA GILBERT A	454	60	163
PARTRIDGE JOSEPH JR	318	48	161		457	54	163
PARTRIDGE JOSEPH SR	339	54	152	PENA WILLIAM	311	54	157
	313	54	143		353	36	157
				PENCE TIMOTHY E	071	90	141

NAME	CODE	GA	AVG	NAME	CODE	GA	AVG
PENNINGTON JERRY E	458	77	117	PISKUR JON M	336	102	179
PENTITO ANDREW A	339	96	137		262	93	178
	318	55	134	PISKUR MITCHELL D	262	87	187
PEOPLES DAVID R	314	75	148		336	24	177
PEPON GEORGE C	355	93	146	PISKUR RICHARD A	253	42	200
PEREZ JOE P	302	45	148		101	87	191
PERHOT JOHN A	313	93	148		262	81	188
PERICHAK JOE R	101	63	178		336	45	184
PERISI GALVIN A	325	48	159	PITTAK JOSEPH J III	354	87	163
PERKINS DAYNUS E	261	45	168	PITTAK JOSEPH J JR	354	90	169
PERKINS RICHARD E	311	66	181	PITTS ROGER L	251	66	169
	302	78	180		307	99	167
PERKOVICH STEVE JR	103	75	146	PIWOWAR MARTIN A	304	93	163
PERROTT DONALD M JR	076	45	168	PLACHKO JEROME M	071	90	152
PERRY FRANK	308	93	180	PLAS SCOTT E	461	66	144
PERRY JERRY L	160	84	170	PLAVSICH DANIEL	202	21	120
PERRY OLIVER B	256	24	159	PLOURD REYNOLD A	456	87	170
PERRY PAUL J	307	84	180		259	87	168
PERUSEK STANLEY C	310	57	175	PLOWDEN GARY W	167	33	154
	326	93	173		101	24	144
PERZ GEORGE W	326	96	187	PLOWMAN ANDREW W	071	96	172
PETERKA JOHN J	153	78	124	PLOWMAN JAMES E	071	96	173
PETERS HENRY	307	78	167	POGORELC THOMAS A	324	93	149
PETERSON HARRY W	313	96	144	POKORSKI JOHN J	318	69	135
PETRICK JOHN C	072	60	136	POLI ROBERT M	405	72	177
PETRUCCI JACK	053	78	185	POLICZ GARY J	358	48	171
PETTRY DENNIS L	251	99	176	POLICZ WILLIAM L	161	21	169
	307	93	175	POLING HARRY N	062	69	150
PETTY GARY	317	30	145		052	69	146
PETTY THOMAS A	059	63	168	POLLARD MARION	313	60	140
PETZ GREGORY E	167	60	139	POLLY JOHN	316	91	150
PHARES BILL K	317	60	151	POLLY SILAS D	316	99	166
PHILLIPS ALEX	458	90	165	POLONKAY LARRY L	317	75	176
PHILLIPS CARL R	319	42	145		252	63	174
PHILLIPS CLARENCE E	262	93	137	POLOSKY ALBERT J	111	75	134
	257	51	136	POLTRONE SEBASTIAN	310	69	132
PHILLIPS DENNIS A	461	54	162	POLUTNIK MICHAEL J	339	93	151
	252	48	162		320	30	144
PHILLIPS FLOYD L	252	87	162	POOR PAUL W	313	93	169
	255	90	158		051	96	166
PHILLIPS FRANK JR	101	57	165		455	96	165
PHILLIPS KEN A	261	48	147		451	81	162
	252	90	143	POPE GARY G	351	90	162
PHILLIPS RICHARD W	355	93	176		202	57	160
	306	63	164		325	84	157
PIATT MICHAEL K	324	99	143	POPLAR BEN J	355	87	140
PICIONE HENRY C	064	96	160	PORCHER PAUL E	152	90	181
PIERCE TERRY L	255	21	142		203	90	181
PIERRO RALPH J	053	75	179	PORCIELLO SAM C	320	66	159
PIGNITELLA DON M	070	88	167	PORTER BILLY L	262	33	137
	331	96	160	PORTER THOMAS W	202	69	164
PIGNITELLA MIKE	313	90	168	POSEY WILLIAM L	320	27	179
PINCURA RICHARD O	320	87	143	POSTLE BEN A	160	96	165
	319	36	140	POTASH JEROME R	079	84	150
PINKLEY NEIL S	255	39	152	POTTER JAMES H	307	96	193
PIOTROWSKI EDWIN D	053	72	173	POTTER LARRY D	260	30	133
PIPAS WILLIAM	313	90	152	POTTS CHARLES E SR	455	57	163
	339	90	148		457	87	161
PIPER PHILLIP D	314	51	129	POTTS MICHAEL J	357	105	197
PISCIONE RICHARD A	310	48	168		333	105	190
PISEGNA JAMES R	455	45	152		301	100	183

NAME	CODE	GA	AVG
POTTS PAUL W	316	96	160
POTTS ROBERT J	333	27	170
	301	96	169
	306	69	159
POTYRALA LEO	339	99	161
	313	93	159
POULOS JAMES G	253	45	129
	256	57	126
POWELL HERBERT L	079	66	163
POWELL JEROME M	354	84	105
POWELL ROBERT O	161	81	171
	318	21	170
POWERS JOSEPH	253	27	141
POWERS KEVIN S	054	90	141
POWESKA JOHN S	111	57	130
POZEGA MICHAEL L	109	48	165
PRANCKUNAS CHRISTOPHER	057	87	191
	059	93	188
	070	80	186
PRANCKUNAS JOSEPH E	070	88	164
PRATSCH LEONARD R	341	69	144
	313	87	139
PRAVLIK DAVID	401	66	146
PRAYZER KENNTH S	322	99	148
PRESPER JOSEPH F	319	84	171
PRESTI JOHN B	302	27	159
PRESUTTO JAMES JR	303	74	170
PRESUTTO RICKY	303	36	165
PRICE RICHARD J	313	87	161
	319	93	153
PRICE STEVE W	304	90	174
PRICE THOMAS S	152	102	161
PRIDE STARLING L	332	93	154
PRIESTAS PAUL D	109	21	148
PRITCHETT DANIEL A	329	48	150
PROBOSKI KENNETH J	402	75	158
PROCTOR FLASH G	307	60	152
PROSAK AL R	325	57	171
	326	78	170
PRUCHINSKY MARK A	404	27	146
PUMA NICHOLAS T	313	66	143
	310	36	138
PURDY ALAN R	259	87	169
	260	21	159
PURDY DOUGLAS E	259	42	158
	260	27	158
PURDY ROBERT H SR	259	78	177
PUSKAS GREGORY D	314	36	145
PUSKAS JAMES A	406	90	166
	326	81	165
PUSTULKA WALT J	052	87	183
PYATT JOHN T	052	84	167
PYLES ROBERT K	404	51	164

NAME	R	CODE	GA	AVG
RABER CHAUNCEY H		101	42	182
		317	42	180
		308	72	174
		105	90	174
RACCIO JOSEPH E		167	60	176
		203	102	175
RADA JOSEPH G		061	36	138
RADASE GERALD E		252	60	168
RADEFF DENNIS B		059	24	175
RADEFF ERNEST S		059	87	178
RADER VIRGIL W		077	48	154
RADICH DICK		306	33	153
RADISH EDWARD		060	93	154
		070	24	147
RADOSEVICH STEVE R		066	78	132
RADOVICH DONALD		313	90	154
RAESLER ROBERT D		454	96	171
RAGNONI JAMES V		157	60	203
		308	91	194
RAGNONI JOHN C		071	90	144
RAGNONI MATHEW A		332	27	178
		311	84	173
RAIDER ROBERT R		255	81	160
		259	42	155
RAIKE BUD D		062	66	135
RAINEY JOHNNY E		260	24	132
RAK JOHN		357	54	192
		333	27	191
		308	36	182
RAK RAY E		333	39	180
RALICH RAYMOND A		302	82	179
RALPH BOB		152	96	140
RALPH THOMAS P		152	95	157
RAMER ROBERT C		341	51	143
RAMEY OTIS L		317	78	174
		318	78	174
RAMEY PHIL		258	96	153
RAMIREZ RALPH		310	87	173
RAMIREZ ROGER M		310	54	142
RAMOS DAVID		461	60	148
RANCHER JEFFERY E		331	90	155
		111	84	152
RANCHER MARK A		111	87	156
RANCHER RICHARD V		070	96	165
		111	93	164
RANCK CHUCK		458	81	172
RANGEL JOSEPH A		318	45	154
RANSOME ROBERT C		458	54	156
RANSOME ROBERT T JR		457	69	177
RAPOSE JOSEPH R		455	78	165
RAPPRICH DEAN		262	87	138
		260	66	137
RASH HOMER F		324	96	171
RASTOVSKI MARK		251	96	165
		307	90	159
RATCLIFF IRA L		331	99	161
		307	90	159
RATCLIFF LARRY S		310	57	163
		101	69	162
RAWLINGS DONALD N		078	33	121

NAME	Q	CODE	GA	AVG
QUARANDO JOHN A		304	54	153
		327	58	148
QUINN PATRICK D		326	69	175
QUINN THOMAS A		326	82	170
		063	63	166

NAME	CODE	GA	AVG	NAME	CODE	GA	AVG
RAWSON TOM J	402	63	137	REPETA KEN M	329	51	157
RAYMER ROBERT A	358	54	168	REPKO CHARLES E	326	84	166
	355	27	163		304	75	165
RAYMOND ROBERT D	059	72	165		325	63	165
READY CALVIN K	161	78	160	REPKO DAVID A	309	24	140
	331	70	149	REPKO JAMES E	304	66	167
REARDON BRUCE A	306	33	169	REPKO JEFFERY M	402	74	125
	406	21	168		309	84	121
REARDON DANIEL L	303	69	156	REPKO LOU W	309	45	126
REARDON LARRY J	303	59	169	RESOR DAVID W	307	75	181
REARICK EUGENE H	078	42	155		251	36	179
REASER DONALD L	311	81	161	RETZER ROBERT J	353	75	175
REBMAN DOMINIC J	301	45	185		053	81	162
	306	69	179	REUTENER DAVE A	254	90	178
	308	78	177		255	99	178
	333	84	173	REVTA GEORGE	353	93	174
REBMAN JOHN C	405	75	148	REYES JOSE	314	27	143
REBMAN JOHN D	152	93	136	REYES TONY	314	99	147
REBMAN RICK J	333	78	184	RHEA RICHARD S	322	24	146
REBMAN ROBERT D	301	99	197	RHOADES JOHN B	314	39	143
	308	96	197	RHODES BENTON W	259	81	145
	333	81	191	RICE DAVID H	307	81	156
RECTOR ALBERT F	351	96	154	RICE JAMES A	457	48	163
REED DAVID A	306	42	165	RICE ROGER K	308	87	188
REED ROBERT JR	335	84	153		317	45	185
REESE JAMES E	318	42	132	RICH KENNETH A	406	57	165
REGER MARVIN	072	51	173		159	48	162
REGIEC MIKE	313	98	143	RICHARDSON BOBBY L	252	24	153
REGOVICH ROBERT R	355	78	168	RICHVALSKY JOE A	066	72	174
REHOREG EUGENE W	355	54	162	RICK GORDON L	103	24	149
REHOREG KENNETH E	356	45	171	RICO DAVID J	406	48	143
REHOREG RICHARD E	356	57	154	RIDDLE RICHARD K	307	81	158
REIBER JOHN O	252	24	131		253	99	156
REICHERT THOMAS L	451	84	147	RIDENOUR RICHARD L	355	51	175
REID HARRY	304	86	158		077	90	167
REID JOHN C	451	90	155	RIDENOUR ROBERT A	077	42	164
REINHARDT BOB	313	84	154		355	84	161
REINING LARRY L	311	78	166	RIDENOUR RONALD R	355	75	165
REINKE WILL	313	75	153		077	54	159
REIS GARY B	078	36	149	RIDER RAYMOND JR	355	69	169
REISING DAVID M	324	51	179		077	51	165
	325	63	179		158	101	162
	306	66	173		051	99	159
REISING RICHARD G	258	96	153	RIECK CYRIL A	061	24	145
REISING ROBERT C	301	99	176	RIECK THOMAS C	066	63	177
REISZ BERNARD W SR	303	90	176	RIGGLE JOSEPH A	301	96	171
	326	72	174		308	90	171
REISZ DONALD T	303	90	170		353	89	169
REISZ FRANK R SR	303	99	179		312	90	168
REISZ WILLIAM H	303	96	174		333	27	168
REITER ALAN W	059	84	175	RIGGS DARREN L	055	78	163
REITER GARY E	303	36	169	RIGGS DAVID A	252	39	133
REMAKLUS JOE R	305	102	159	RIGGS DEAN D	055	90	158
RENALDO FREDERICK W	251	51	163	RIGO ALLAN T	252	51	146
	258	96	158	RING ROBERT P	305	81	139
RENKER WILLIAM	261	33	134	RINGLER ROBERT E	165	105	157
REOTT THOMAS V	310	84	174	RITENAUER GEORGE E JR	306	51	162
REPAS DANIEL R	202	90	146	RITTER MICHAEL	052	51	152
REPAS GEORGE A	326	21	155	RITZ JOHN W	109	87	154
REPAS MICHAEL	325	78	163	RITZ ROBERT L	262	36	160
	406	45	159	RITZMAN PHILIP C	356	81	157
	202	90	148	RITZROW WILLIAM N	111	60	159

NAME	CODE	GA	AVG
RIVERA BILL	336	99	148
RIVERA CEL	336	75	148
RIVERA DOMINGO	329	51	139
RIVERA FLOR C	160	33	144
RIVERA FRANK	163	93	161
	310	54	160
RIVERA JUAN	255	93	137
RIVERA RICK	163	42	127
RIVERA SANTIAGO JR	155	90	170
RIVERA VICTOR JR	163	33	128
RIZER KEVIN A	161	81	127
ROACH ROBERT C	165	99	137
ROARK CHARLES L	315	45	154
ROBERSON ARTHUR J	074	42	151
ROBERTS BOBBY W	255	36	165
ROBERTS HARRY H	317	84	167
	304	93	166
ROBERTS MELVIN E	072	90	183
ROBERTS PAT J	063	75	162
ROBINSON ALAN A	317	36	158
	337	78	152
ROBINSON GLENN	309	51	166
ROBINSON HARRY A	455	90	169
ROBISON GARY W	454	57	162
ROBLES SAM	328	48	145
ROBY GLENN E	331	84	172
	311	81	168
ROCK FREDERICK M	406	75	166
ROCKAS PETER	457	75	172
	101	75	167
ROCTZ ROBERT A	406	84	152
RODAL STANLEY R	316	60	147
RODRIGUEZ ALBERTO	163	102	142
RODRIGUEZ CATARINO Y	161	84	172
	312	90	170
RODRIGUEZ EDDIE D	317	21	178
	307	60	163
RODRIGUEZ MIGUEL A	160	66	176
	055	81	176
RODRIGUEZ VINCENT	111	72	173
ROGERS ARTHUR G	252	60	153
ROGERS DAVID W	104	99	124
ROGERS ROGER L	068	96	157
ROGERS STANLEY	252	93	162
	260	44	150
ROIG DELBERT L	320	60	168
ROIG GEORGE R	252	81	169
	108	102	165
	324	87	164
ROIG RUSSELL R	320	93	164
	324	72	162
ROLFE HAROLD L	454	42	143
ROLLI RODGER D	307	96	154
ROMAN EDWIN E	317	84	171
ROMAN FELIX W	312	93	175
	308	90	174
	317	81	173
ROMAN STEVEN T	157	88	190
ROMES KIRK E	255	99	141
ROMEY RONALD G	108	27	149
ROMOSER PAUL E	304	42	151

NAME	CODE	GA	AVG
ROSE SID I	262	57	144
ROSE THOMAS A	061	81	154
ROSEBECK LARRY A JR	251	81	147
ROSEBECK LARRY A SR	251	90	160
ROSEBUSCH LARRY A	461	84	168
ROSITANO BRUNO A	310	24	167
ROSS CECIL E	262	81	146
ROSS LEWIS D	061	21	131
ROSS WALTER M	052	69	147
ROSSO FRANK L	404	33	168
ROSSO GREG P	405	30	152
ROSSO GUY J	311	87	174
	406	36	157
ROSSO ROBERT J	052	63	162
ROSSO SAM	404	96	141
ROTH DONALD D	111	42	141
ROTH JERRY T	053	39	170
ROUSE BRUCE W	302	72	144
ROUTSON KENNETH L	313	81	156
	319	93	156
ROY RICHARD W	333	48	178
	451	57	176
RUBECK RICHARD	165	105	153
RUDLOWSKI NICK	151	21	122
RUDMAN THOMAS M	059	75	174
RUDNICKI RICHARD E	076	42	143
RUDY KEVIN C	452	75	131
RUDY LARRY R	452	78	138
RUFO ALBERT H	306	66	163
RULE TIM	355	33	143
RUMPH JEFFERY R	306	78	169
	311	60	169
RUMPH ROBERT J	306	96	175
RUMPLER DONALD E	406	75	159
	324	72	156
RUNEWICZ CHARLES E	301	96	182
RUPERT SCOTT A	356	60	175
	357	60	170
	314	93	165
RUSH RONALD J	255	90	163
	256	90	163
RUSIN JOHN	313	96	179
	339	99	175
RUSKAN RONALD J	306	78	157
	341	90	156
RUSNAK ANDREW P	066	75	167
RUSS ROBERT J	406	75	154
RUSSELL DEAN C	253	48	153
	307	51	152
RUSSELL ROBERT F	066	90	170
RUSSO ALFRED M	313	93	150
	310	21	147
RUTH JACK H	455	93	171
RUTKOWSKI ANTHONY J	406	72	148
RUTLEDGE GEORGE T	457	78	148
	317	71	140
RYAN HOWARD E	402	96	160
RYAN JAMES E	105	99	182
	252	75	175
RYAN JOSEPH P	320	21	150
RYAN THOMAS L	356	81	158

NAME	CODE	GR	HVS
RYBARCYK RONALD E	053	81	174
RZACA STANLEY F	318	84	181
	311	78	178
----- S -----			
SABBARESE AL M	358	78	171
SABO ALLAN A	311	90	168
	326	33	162
SABO FRANK E	110	96	166
	111	84	166
SABO JOSEPH K	309	84	154
SABO WILLIAM C	404	47	155
SADOWSKI EDWARD P	326	42	152
SAEGERT BRAD J	157	128	208
	308	33	208
	155	45	205
SAEGERT EUGENE H	308	45	180
	333	33	173
SAEGERT JIM E	160	102	177
SAGERT DONALD C JR	461	78	168
	256	84	158
SAGERT DUANE A	461	54	162
SAHR RICK S	255	90	175
SAKOWSKI DENNIS L	325	66	153
SALEK FRANK T	320	24	172
SALTIS THOMAS A	302	96	155
SALUPO NICHOLAS	314	62	140
SALYER JOEL L	326	87	162
SAMPLES WILLIAM B	254	78	154
SANBORN DON A	341	99	172
SANBORN THOMAS H	460	42	142
SANCHEZ RAY O	163	105	149
SAND JOHN M	458	87	166
SAND RICHARD A	458	21	176
SAND RONALD E	458	90	180
SANDEFUR BILLY G	252	87	156
SANDERS BILL	254	81	131
SANDERS EDWARD W	451	87	155
SANDERS EUGENE P	259	39	126
SANDOR WILLIAM J	326	54	157
SANDOVAL JACINTO	111	21	155
SANFORD THOMAS A	332	93	159
	307	72	154
SANKER RONALD	306	36	167
SANSOTTA COSIMO D	310	33	162
SANTANA RICHARD	317	84	181
	406	90	168
SANTIAGO FRANCISCO A	160	65	155
	309	69	140
SANTIAGO PAUL A	309	32	135
SAPIENZA GUY L	251	96	149
	257	51	139
	307	39	130
SAS EDWARD L	326	45	172
	320	48	161
SAS JAMES S	461	87	155
SATTERFIELD JAMES W	354	72	143
SAUNDERS JAMES A	165	102	163
SAUNDERS LONNIE D	163	102	150
SAUNDERS MARK A	052	69	147
SAUPPE THEODORE G	320	48	143
SAVINA STEVEN R	304	51	178

NAME	CODE	GR	HVS
SAWYER THEODORE E	309	51	151
SCAFF CLINTON D	257	51	139
	254	48	138
SCAIFE RICHARD L	259	86	169
	257	51	166
SCALI DAVID F	304	96	153
SCALI FRANK C	304	60	150
SCAPPUCCI THOMAS A	324	87	152
SCARDAMI GUY F	314	75	163
SCARVELLI BOB A	165	102	150
SCARVELLI JOHN J	312	89	156
SCHAEFER GERALD E	262	90	168
SCHAEFER GREG S	109	24	143
SCHAEFER RALPH I	059	69	176
SCHAFAER DENNIS R	057	90	189
SCHAFAER GEORGE A	303	75	177
	305	102	167
SCHAFAER WAYNE C	306	93	162
	404	90	160
	202	90	157
SCHAFRICK ROY F	153	84	154
SCHEITHAUER RUDY	336	69	156
	359	81	145
SCHENKER GERALD H	061	60	137
SCHENKER GREGORY M	061	24	152
	072	45	143
SCHIAVONI JAMES L	160	57	163
SCHIBLEY ELTON M	451	33	157
SCHIEFERSTEIN BRUCE A	452	92	140
SCHIEFERSTEIN DALE	458	60	156
SCHIEFERSTEIN JIM A	456	90	172
	458	48	167
	301	24	160
SCHILLING DAVID	059	66	153
SCHINDLER ARTHUR	356	81	149
SCHINDLER DANIEL A	105	93	170
SCHLEICHER RICHARD H	066	69	148
SCHMID JAMES A	320	69	179
SCHMIDT ALBERT F	153	99	149
	339	90	147
SCHMIDT FRANK J	339	84	142
	356	78	136
	153	87	135
SCHMIDT RONALD L	453	24	178
	456	93	178
SCHMITZ EDWIN W	079	60	140
SCHNEIDER DALE E	259	87	156
SCHNEIDER DOUGLAS A	167	21	147
SCHNEIDER ELMER P	406	63	166
SCHNEIDER GLENN A	062	66	151
SCHNEIDER RICHARD E	324	27	148
SCHNEPF H NORMAN	053	84	153
	059	99	149
SCHOEN TOM D	105	99	189
	108	51	174
SCHOLL DONALD L	259	87	181
	260	96	180
	456	33	177
SCHOLL MICHAEL L	260	96	163
SCHOLZ STANLEY R	341	51	163
	313	93	155
SCHON WILLIAM J	062	72	171

NAME	CODE	GA	AVG
SCHOOLCRAFT BRYANT L	359	30	169
SCHREMP LEONARD P	311	57	169
	326	70	163
SCHRENK JAMES N	252	90	130
SCHRENKEL RICHARD J	306	81	179
	316	96	175
	311	69	171
	303	24	170
SCHRIFT RICHARD P	059	72	177
	072	84	167
SCHROEDER HAROLD H	061	39	162
SCHROEDER JAMES F	355	54	169
SCHROEDER LARRY K	168	51	154
SCHROEDER NORMAN E	457	72	160
	313	96	158
	452	105	152
SCHRULL MICHAEL G	315	96	157
	303	30	151
SCHUERGER JOHN J	314	60	153
SCHUFFERT ANDREW H	255	87	170
	406	72	163
SCHULER LARRY	167	33	175
SCHULLER DENNIS A	159	54	162
	404	72	160
SCHULTZ GARY L	252	51	147
	256	84	144
SCHULZ EDMOND A	313	84	141
	338	39	142
SCHUSTER BRET M	328	84	162
SCHUSTER DONALD J	353	96	169
SCHUSTER RONALD A	109	84	143
SCHUSTER WILLIAM W	353	96	181
	311	24	176
SCHWARTZ RAYMOND P	052	66	144
SCHWARTZ WILLIAM M	406	87	178
	311	93	176
SCHWARZ GEORGE A	160	84	167
SCHWARZ JOSEPH A	160	96	158
SCHWARZ KENNETH J	314	93	159
SCHWEINBERG DONALD J	313	84	149
	319	51	144
SCHWEINBERG WILLIAM F	313	66	163
	318	66	161
	326	63	160
SCHWENDEMAN JACK	055	30	147
SCISLOWSKI TED M	314	99	166
SCIULLI JAMES	306	81	165
	313	65	155
SCOTT DAVID	160	60	186
	167	66	181
SCOTT DEAN S	153	96	163
	055	78	143
SCOTT DONALD D	309	39	138
SCOTT JAMES B	167	21	156
SCOTT JOHN H	314	99	169
SCOTT WILBER R	164	81	166
SCOTT WILLIAM H	059	66	162
SCOTT WILLIAM K	314	36	154
SCOTT WILLIAM M	054	60	170
SEALY BRIAN C	202	57	151
SEALY MIKE E	202	72	149

NAME	CODE	GA	AVG
SEARS JEFF A	202	63	143
SEDELY JOHN T JR	261	48	142
SEEH RALPH W	061	30	167
SEHORN SCOTT	461	21	167
SELENT JACK A	311	75	179
	353	27	176
SELENT MARK A	311	63	163
SEMICEK STEVE J	326	21	153
SEMRAU ROBERT C	317	96	165
SENI THOMAS J	051	96	146
SENNHENN PAUL A	260	57	143
SENNHENN ROBERT E	333	78	169
	303	75	164
	260	24	153
SENSEL GERALD E	052	36	139
SEPTARIC ALLAN G	318	93	175
SEPTARIC KEN S	318	48	140
SERGEANT RICHARD A	314	70	124
SESKAR WILLIAM E	109	36	143
	110	51	143
SESTILI EUGENE A	313	96	167
	310	45	163
SEXSTELLA JOSEPH J JR	452	99	146
	325	57	141
SEXSTELLA JOSEPH S	318	61	147
	313	84	142
	325	76	140
SEXSTELLA ROBERT F	311	60	173
	325	21	170
SEXTON OBIE C	301	99	180
	303	96	179
SHADLEY A C	314	36	137
SHAFTS LARRY J	262	24	143
SHAGIE DONALD J	301	96	184
	353	93	181
SHAND JOHN K	458	87	146
SHANDRY GLENN R	256	90	132
SHANK JOHN F JR	155	102	156
SHANKS GERALD E	165	105	157
SHANNON LARRY R	258	84	147
SHARP DAVID M	159	43	161
SHARP MITCH	162	84	175
	160	102	174
SHARPE CHARLES R	252	60	136
SHATTUCK DAVID E	262	51	160
SHAW JAMES C	060	63	105
SHAW MICHAEL A	461	81	148
	460	54	145
SHAW RICHARD C	072	69	141
SHAW WILLIE E	332	89	158
	307	57	154
	158	90	151
SHAWVER DONALD E	455	45	172
	457	51	166
SHAWVER RICHARD M	455	21	128
	457	27	122
SHAWVER RICHARD M JR	324	60	181
	252	51	178
	402	54	164
SHEAK WILBUR J	326	78	141
SHEDRON HAROLD C	307	99	172

NAME	CODE	GA	AVG	NAME	CODE	GA	AVG
SHEDRON MARK K	257	42	152	SIFTER RAY	303	84	162
SHEDRON RICHARD L	203	63	169	SIGMAN JAMES T	331	70	156
SHEETS JAMES M	459	96	164		111	54	146
SHEETS JOE K	307	75	164	SIKORA DANIEL A	071	96	168
	253	90	154	SIKORA DENNIS J	357	63	176
SHELLEY JOHN A	306	69	177		352	108	173
	055	96	172		353	78	170
	053	72	167		359	84	167
SHERRARD DAVID D	255	99	161	SILVA LUIS F	163	87	154
	259	51	153	SILVESTRI LUIGI	301	57	174
SHERRILL JESS W	160	78	174		310	81	174
SHICK CHARLES J	307	30	146	SIMASHKEVICH JIM C	107	54	146
SHILDWACHTER GEORGE J	316	96	153	SIMKO JOHN	053	69	180
SHINDLER JEFF R	324	90	139	SIMKO MARK A	053	81	174
SHINE ROBERT F	159	48	151	SIMMER ALVIN S	325	48	156
SHINSKY DARYL R	406	57	159	SIMMONS JAMES L	151	21	134
SHINSKY NORM H	308	87	177	SIMO ROBERT J	261	39	151
	312	87	173	SIMON JOHN B	057	87	193
SHINSKY NORMAN R	301	42	166		357	57	186
SHIPMAN ELWOOD T	255	51	126		101	84	185
	256	84	119	SIMONIS RAY L	059	69	155
SHOCKEY GARNETT E	319	60	156	SIMONOVICH BILL J	318	42	174
SHOLTZ STEVE J	153	24	106		320	57	172
SHORES PARNELL	162	93	122	SIMONOVICH GEORGE R	318	63	158
SHOTTER DANIEL D	109	69	126	SIMPSON GEORGE W	315	87	161
SHOWALTER TIMOTHY J	255	27	181	SIMPSON JACK D	314	72	146
	307	63	172	SIMPSON RONALD A	309	39	155
SHROYER KENT A	461	24	144	SINCLAIR RICHARD A	052	69	127
SHUCK GEORGE D JR	359	69	142	SINES TERRY L	309	24	128
SHUELTER GENE R	326	90	153	SINGER ERNIE J	326	99	172
SHUKAIT FRANK D	325	42	179		303	84	169
	335	96	177		333	60	185
SHUKAIT LOUIS J	325	93	174	SINGER MICHAEL A	321	84	173
SHUKAIT LOUIS W	325	99	147	SISS JERRY L	165	102	156
SHULLICK ALLEN P JR	357	93	194	SITERS KARL J	317	66	156
	333	36	179	SITTINGER BRIAN B	301	99	171
SHULLICK ALLEN P SR	357	93	186	SIVINKSTY DAVID H	317	30	172
	333	90	183		055	84	169
SHULLICK DEAN G	107	45	115	SIWIERKA MICHAEL	315	81	132
SHULLICK MARK C	324	24	157	SKALWEIT FRED	358	90	151
	107	48	153	SKIDMORE ROBERT L	317	84	154
SHULLICK RICHARD A	251	87	160	SKIDMORE WALTER	317	87	176
	307	81	151		454	102	171
SHULLICK TERRY R	107	54	142	SKILLICORN DOUGLAS E	062	75	138
SHUMAKER THOMAS L	454	24	128	SKINNER BRAD	259	42	138
SHUMYLA ROBERT A	306	63	140	SKLADAN DOUGLAS G	167	48	168
SHUMYLA SAM F	339	99	163	SKLADAN ROBERT	167	90	171
SHUMYLA SAM F	324	93	159	SKLAREK RALPH M	108	102	130
SHUSTER CLYDE E	302	93	147		104	102	128
SHUSTER MERLE R	302	99	162	SKLAREK RANDY L	302	78	130
SIBLA RONALD E	079	89	152	SKOLNY WILLIAM A	151	42	136
SICK ROGER H	254	90	170	SKREPICH JOE	403	57	150
SICKIMICH JOHN	061	42	162	SKUFEEDA BENJAMIN W	302	90	166
SICKLES HAROLD E	076	42	173		302	81	160
SIDLOVSKY LAWRENCE R	109	39	148	SLAUTERBECK DAVID A	255	63	159
SIDLOVSKY LEONARD J	109	81	147	SLIMAN DAVID A	316	78	133
SIDOR JAMES A	062	51	165	SLUMSKA RUSSELL F	454	72	160
SIEK WAYNE A	326	78	177		451	81	155
SIEMON STAN P	404	96	142	SLUSSER GLENN A	060	84	131
SIFFERT BRUCE A	101	99	187	SMALLWOOD WILLIAM C	164	87	148
SIFFERT JACK W	101	81	169	SMARSOCH STEVE D	459	93	156

NAME	CODE	GA	AVG
SMARSH HENRY T	052	60	165
SMEDLEY STERLING JR	309	81	154
	111	69	153
SMERALDI DON A	053	66	153
SMERK ANTHONY J	068	65	162
	060	21	157
SMIGEL JOSEPH D	309	78	137
SMIGEL ROBERT D	404	84	145
	309	78	145
SMITH BILL L	070	84	173
SMITH BOB	259	60	155
SMITH CARL J	255	60	162
	256	87	156
	252	81	154
	254	90	147
SMITH CHARLES E	070	72	162
SMITH CHARLES L	252	33	141
SMITH DAN H	341	45	146
SMITH DANIEL J	454	57	151
SMITH DANIEL L	303	84	180
SMITH DENNIS M	313	75	166
SMITH DONALD	254	81	168
SMITH DUANE D	107	27	157
	452	24	150
SMITH EDWARD H	254	51	178
	255	90	177
SMITH FRED P SR	254	90	186
SMITH GEOFFREY R	060	50	170
SMITH GORDON	313	78	135
SMITH HARTLEY J	320	24	166
SMITH HOWARD R	313	30	175
SMITH JAMES	341	45	158
SMITH JAMES B	202	84	181
SMITH JAMES F	108	36	159
SMITH JAMES J	320	27	152
SMITH JEFF R	325	87	134
SMITH JEFFERY	301	93	177
SMITH JEFFERY E	356	105	161
SMITH JOEL R	325	27	133
SMITH JONATHAN R	325	72	144
	305	30	135
SMITH KENNETH H	160	84	155
SMITH LARRY E	168	90	164
SMITH MATTHEW W	071	21	148
SMITH MELVIN B	260	90	166
	254	78	165
SMITH MICHAEL V	256	90	156
	259	45	151
	255	54	150
SMITH NOLAN F	326	90	169
	406	57	156
SMITH RALPH E	259	90	147
SMITH RANDALL K	309	93	155
	404	81	154
SMITH RICHARD J	319	75	171
SMITH RICK	322	87	144
SMITH ROBERT L (AMHERST)	315	80	174
	303	72	171
SMITH ROBERT L (LORAIN)	358	36	137
SMITH ROBERT N JR	071	75	158
SMITH ROBERT S	066	72	160

NAME	CODE	GA	AVG
SMITH RONN D	063	51	166
SMITH STEPHEN W	317	75	167
SMITH STEVE	320	87	153
SMITH STEVE R	054	93	144
SMITH TIM	260	96	139
	255	75	133
SMOLA RICHARD C	314	93	136
SNELL JAMES A	252	90	180
	260	84	178
SNEZEK FRANK A	071	87	164
	152	93	164
	109	57	159
SNEZEK RICHARD A	457	27	170
SNURR GORDON W	060	93	156
SNYDER GORDON M	324	42	150
SNYDER ROBERT G	317	63	182
SOBOTKA GERALD W	053	75	178
SOCEY RICHARD P	307	69	143
SOCHA JEROME R	318	66	171
SOFIA MARTIN A	310	51	166
SOFIA PHILLIP A	310	57	160
SOJA DAVE A	454	90	165
SOKOL DASH M	331	66	179
	404	52	178
SOLAK MICHAEL T	402	45	133
SOLDERITSCH ALBERT JR	303	99	182
SOLDERITSCH ALBERT SR	303	87	171
SOLOMON DAVID C	110	102	118
SOOY KEVIN C	254	99	120
SOPKO JOHN	358	51	139
SOPKO JOHN P	153	57	150
	326	39	145
SOPKO JOHN P JR	328	96	167
	312	69	164
	317	39	163
SOPKO PAUL A	328	48	157
SOPKO STEPHEN E	312	66	168
SOPKO WILLIAM F	103	99	143
SORINO ROBERT R	310	54	164
SOSINSKI JAMES G	325	93	171
SOUCIE PAUL M	074	39	141
SPAICH FRANK W	325	42	138
SPALICH LAWRENCE	310	33	171
SPANGLER RICHARD C	460	87	191
	458	105	187
	456	92	186
	461	99	186
	310	90	185
	454	102	182
SPARINO LEW A	404	63	167
SPARKS CLAUDE L	461	78	165
SPARKS CLYDE M	355	63	158
	315	45	150
SPAUR CARL E	309	60	157
	111	75	151
SPECKHART ROBERT J	203	105	183
SPECKHART STEVE J	312	93	180
	313	84	176
SPENCER ALVA G	162	99	165
SPENCER DALTON T	162	105	160

NAME	CODE	GA	AVG	NAME	CODE	GA	AVG
SPENCER GEORGE JR	319	96	173	STATLER RICHARD C	254	57	179
	160	90	171		257	42	172
	162	99	169	STAVESKI JAMES R	303	90	176
SPENCER JOSEPH	162	74	157	STAWICKI BRIAN D	252	72	167
SPEVOK CHRIS J	325	87	127		302	75	165
SPEVOK JOHN A	325	90	130		315	84	163
SPONDIKE MIKE	301	69	174	STAWICKI CHESTER N JR	302	39	152
SPONTIK DAVID J	302	39	158		324	39	148
SPONTIK JOHN	313	75	174	STECZ JOHN N	326	84	160
SPOOR ROBERT E JR	053	57	168	STEELE E GALE	259	60	162
	074	33	167	STEFAN FRANK	061	63	134
	059	27	166	STEFAN JOHN JR	337	24	158
SPOSIT JOHN D	336	99	155	STEFANIK JOSEPH	339	99	166
SPRATT ROBERT L	307	78	187		313	96	163
	251	93	182	STEFANIK TED C	457	48	142
	460	63	177	STEFFEN JACK L	110	87	158
SPRINGBORN RANDY M	252	69	162	STEHLEY THOMAS A	260	96	141
	255	99	159	STEIN DALE G	160	81	172
SPRINGBORN STEVEN M	331	96	177	STEIN THOMAS E	324	24	130
	258	91	167	STEINER THOMAS A	332	90	171
	253	99	163		307	81	164
SPRINGBORN THOMAS A	258	96	176	STEJNO JOPSEPH A	325	51	134
SPRINGFIELD JOHNNY L	307	63	163	STELMACK ANDY	313	48	143
SPRUNGL ANTHONY J	054	99	178	STEMM ROBERT C	064	96	159
SQUIRES MICHAEL J	309	63	156	STEMPOWSKI CHRIS D	254	27	140
SQUIRES ROBERT H	455	42	176		253	89	138
	451	66	173	STEMPOWSKI EDWARD A	253	45	127
	313	78	166	STEMPOWSKI EDWARD F	317	27	163
SROKA JOSEPH E	301	90	173	STEPHANCHICK RONALD J	353	66	170
SROKA KEN C	461	33	141	STEPHENS DOYLE C	160	90	174
STAATS DONALD E	152	45	134	STEPHENS STANFORD	051	90	164
	321	30	134	STEPHENSON ALAN J	060	39	156
	054	39	133	STEPHENSON BARRY JR	322	91	167
STACK ROBERT A	101	69	152	STEPHENSON BRUCE E	322	78	136
STACKO DAVID G	326	63	171	STEPP WILLIAM R	256	53	157
STACKO FRANK	326	69	145	STERLING CARL K	160	63	134
STAFFORD JOHN F JR	327	84	177	STERRETT DICK R	260	90	154
STAFFORD JOHN J	071	93	168	STETAK STEVE T	326	84	165
STAHL HOMER C	307	72	173		406	81	155
STAKEN TERRY A	070	72	174	STEVENS CLIFFORD H	304	81	149
STALLER CALVERT A	160	99	182	STEVENS DANIEL A	165	90	152
STALLER WAITE A	111	87	131	STEVENS DARRELL R	328	90	132
STAMMITTI PHIL R	101	93	173	STEWART JACK	109	45	150
STANLEY CHUCK R	101	99	200	STEWART RICHARD E	317	60	166
	301	90	184	STEWART WILLIAM J	161	48	173
	158	96	183		155	99	165
	308	36	182	STEWART KEN P	305	63	159
	309	24	181	STILLWAGON KENNETH D	306	72	171
	160	42	178	STINSON RUSSELL C	341	57	174
STANLEY THOMAS W	054	90	155	STITT AL E JR	319	24	144
STANLEY WILLIAM R	301	36	186	STOCK JAMES J	318	30	163
	101	57	178		252	75	159
STANN DEL J	160	21	169	STOCKARD WILLIAM J	255	87	149
STANZIANO ANTHONY R	452	102	166	STOHLER RICHARD A	167	21	172
	202	72	163	STOLAR JOHN J	309	63	142
STANZIANO ROBERT A	202	66	158		111	81	141
STARBUCK GLEN E	457	90	168	STOLL CHRIS C	259	45	136
	460	66	164	STOLTZ DAVE	072	57	168
STARR DONALD J	304	69	157	STONEKING HARRY A	252	69	165
	165	105	157	STOTTER ROLAND B	060	96	137
STARR RICHARD T	255	63	132				

NAME	CODE	GN	HT	NAME	CODE	GN	HT
STOTTLEMIRE CHARLES D	063	36	161	SUSTRIK JOHN	339	54	165
	051	93	154	SUTFIN W RICHARD	303	39	166
STOUT HAROLD B	312	84	173	SUTOWSKI ROBERT A	325	21	159
STOUT NORVAL L	077	93	166	SUYETA STEVEN T	326	75	155
	052	72	164	SVAJHART GERRY J	076	36	156
STOVER THOMAS E	152	96	157	SWAIM RANDALL E	341	66	147
STRADER BACIL E	315	78	174		106	45	141
STRADER CLIFFORD	321	66	129	SWANSINGER JIM	167	60	158
STRADER CLYDE E	315	57	181	SWANZER WILLIAM R	259	87	169
STRADER DAVID W	321	84	160	SWARTZ DOUG J	404	90	171
	302	96	158	SWARTZ WILLIAM	313	93	152
STRADER MICHAEL R	302	54	156	SWIDECKI JOSEPH JR	325	45	160
STRADER RODNEY H	302	27	159	SYNDER WILLIAM J	324	75	161
	321	57	146	SYROWSKI ANDREW J	319	66	133
STRAKA STEVEN M	163	96	170	SYROWSKI ARTHUR S	253	84	157
	360	84	166	SYROWSKI EDWARD M	304	51	158
STRANGE JACK	202	69	174	SYROWSKI JERRY J	307	90	172
	320	78	173	SZABO DAVID A	404	69	146
	313	86	169	SZABO ED J	326	36	137
STRASKO JOHN S	312	99	143	SZABO THEODORE L	326	90	160
STRAUSER EDWARD M	327	93	168	SZAFRAN ALAN L	358	72	169
STRAUSS DAN K	452	72	131	SZAKATS ANDREW	310	36	161
STRAUSS RANDY K	452	66	153	SZAKATS GENE J	304	48	155
STRAUSS TIMOTHY B	452	72	149	SZALAI DENNIS R	053	51	170
STRITTMATHER JOHN F	262	21	143	SZANTAY RONALD A	312	99	172
STRNAD LOUIS	311	69	166	SZANTO TERRY D	324	90	158
STROHSACK BRET A	257	45	116	SZANTY STANLEY P	203	60	155
STRONG ANDREW	153	102	150	SZEFCZYK WALTER A	311	78	173
STRUKELY TERRY	403	60	174		316	42	172
STUART RICHARD P	068	84	136	SZEKERES JIM D	302	24	172
STUBER JOSEPH A	313	90	147	SZETO JAMES E	252	72	158
STUDD EDWARD	457	39	132	SZILVASY BOB W	319	87	173
STULL MILLARD D	336	102	157	SZMANIA DAN F	308	66	188
STUMPF FRANK G	341	30	122		456	93	182
STUMPHAUZER FRANK W	326	81	140	SZUCH GARY J	301	102	185
STUMPHAUZER JOSEPH V	326	81	174	SZUCS JAMES J	303	64	158
	301	60	173	SZUCS RICHARD A	455	24	179
STURGELL MILLARD	312	87	161		456	96	169
	108	87	152				
STURSA WAYNE A	355	27	178	----- T -----			
	305	102	163	TAGLIAVONI JOSEPH	301	93	179
SUCHEY DONALD S	402	72	164		303	96	172
SUGERIK STEVE D	404	81	168		109	30	158
SUGRUE MICHAEL F	055	93	127	TAGLIAVONI MARK D	303	96	168
SUKI VOREL J	310	54	183	TALBOT RICHARD T	339	66	141
	301	51	169	TALCOTT CRAIG K	052	30	148
SULLIVAN DAVID J	309	99	145	TALLMAN FREDDIE L	262	72	147
SULPIZIO AL D	356	33	151	TAMMARO LOUIS R	341	81	128
SUMMERS RICHARD	302	90	138	TARGETT DAVID L	458	72	168
SUNAGEL DUANE L	314	27	153	TARGETT WILLIAM F	458	99	174
SUNAGEL PAUL D	314	42	166		457	72	169
SUNSERI LEO J	252	24	155	TARNEY BURGESS	313	93	147
SUPER DAN L	301	102	180	TARNOSKY JOHN A	458	96	161
	456	105	176		319	96	150
SUPER EDWARD M	358	51	162	TARONE KENNETH	078	48	149
SUPER EUGENE F	456	68	176	TATARKA JOSEPH A	068	78	139
SUPER GARY R	358	30	135	TATRO ALAN J	401	66	128
SUPER GERALD J	457	30	176	TAVENNER CHRIS	329	45	144
	454	90	175	TAYLOR KEN J	454	69	155
	456	102	174	TAYLOR LARRY A	401	93	142
	452	90	173	TAYLOR NELSON D	155	102	161
	461	69	169	TAYLOR RICHARD E	111	67	144

NAME	CODE	GA	AVG	NAME	CODE	GA	AVG
TAYLOR RICHARD L	314	81	163	THOMPSON DAVID D	452	21	123
TEACHOUT RODNEY M	455	24	168	THOMPSON ED	324	54	159
TEAMAN THOMAS JR	339	99	159	THOMPSON GARY	319	51	152
	313	96	156	THOMPSON GEORGE F	313	29	171
TEBO GEORGE E	256	30	147		452	72	167
TECKMAN TED J	061	90	150		461	69	162
TEDFORD LARRY P	255	84	159	THOMPSON MARK E	167	93	160
	256	87	158	THOMPSON STANLEY E	307	96	150
TELEHA CHARLES D	203	45	173	THUEMLING FRED C	202	36	168
	460	68	167	THURSTON MICHAEL R	303	60	156
TELI MARTY L	332	27	171	TIBBITTS CLAYTON T	066	85	169
TEMERARIO DAVID S	310	60	171	TIDMORE LORINZA	332	88	177
	316	90	169		164	105	177
TEMERARIO THOMAS J	310	45	141	TIMAR JOHN JR	326	72	149
TEMPLE EMIL C	356	105	143	TIMKO GARY A	404	45	155
TEMPLE ROBERT T	259	84	156	TIMKO GEORGE R	324	72	161
TENAGLIA RICHARD A	259	81	148		326	69	158
TEREBECKIJ ORES	307	90	146	TIMKO JOHN	313	93	158
	261	33	142	TIMKO V PAUL	341	48	144
TERPONE DANIEL	310	57	158	TINGLER RUSSELL W	351	93	153
TERRELL BRIAN R	306	87	148		356	81	153
TERRELL EDGAR C	353	54	185	TISLER ROBERT A	318	63	170
TERRELL LEROY H	306	81	175	TOBIAS FRANK J	353	102	160
TERRELL THOMAS R	306	41	146	TOBIAS LEON	052	78	167
TERSCHAK WILL	354	81	158	TOLSON BILL T	260	78	139
TESKE DAVID A	319	69	157	TOLSON BILLIE P	260	51	152
THAYER THOMAS E	060	81	148	TOMANEK DON W	059	63	179
THEISS HANS	358	84	158		331	81	171
THEOBALD LEO F	404	63	172	TOMARD JOHN J	168	81	152
THOMAS ADRIAN	301	60	174	TOMAZIC KENNETH E	308	27	181
	162	39	166		333	102	179
THOMAS BERT J	306	66	168	TOMKO PAUL E	060	78	156
THOMAS CARL D	107	51	142	TOMLIN GREGORY A	308	57	181
THOMAS DAVID J	055	38	156	TOMUSKO ROBERT M	152	69	164
THOMAS DENNIS E	457	63	176		167	51	164
THOMAS EUGENE	301	99	170	TOROCSIK JOSEPH A	252	48	159
	162	98	163	TORRERO DAVID A	356	96	150
	309	52	163	TORRES AUDALI J	163	27	128
THOMAS FLOYD	313	24	110	TORRES HIRAM	302	53	133
THOMAS GEORGE M	062	51	158	TORRES NELSON	163	84	150
THOMAS HERSEL O	251	48	164	TORRES WILFREDO L	360	77	127
	307	71	161	TOTH ALEX	324	30	167
THOMAS JACK L	315	96	162	TOTH ART	404	27	165
THOMAS JAMES A	057	93	201	TOTH DANIEL E	327	45	138
	157	139	199	TOTH DAVE J	314	33	167
	072	93	198	TOTH ELMER A	202	66	175
THOMAS JOHN A	160	45	165	TOTH RICHARD A	203	33	186
THOMAS MARK A	456	81	176	TOTTEN GARY W	309	84	165
THOMAS RICHARD J	101	70	179		111	78	157
	319	93	176	TOWNE ELLSWORTH C	458	93	157
THOMAS ROGER A	162	91	170	TOWNE ELMAS R	313	87	135
	301	36	166	TOWNER FRANK S	341	42	141
	160	59	164	TOZSER BOB E	155	69	154
THOMAS TIMOTHY P	053	81	166	TRACE ROBERT S	461	72	150
	063	84	164	TRAMONTANA SAL A	317	27	162
THOMAS WILLIAM A	252	27	173	TRAMONTANA VINCE	066	24	145
	332	48	167	TRASTER CLARENCE L JR	319	66	174
THOMAS WILLIAM L	162	99	189	TRASTER GERALD G	461	99	176
	160	93	184	TRASTER TERRENCE A	452	45	148
THOMIN MICHAEL S	328	33	149	TRBOVICH GEORGE	355	24	135
THOMPSON DAVID B	167	87	145				

NAME	CODE	GA	AVG
TREBONIAK AL A	318	93	175
	325	68	175
TREBUS GEORGE M	325	33	150
TREECE JAMES C	066	39	145
TRELAJ JOSEPH J	313	93	163
	326	81	161
TREMAIN RALPH N	254	75	132
TREMAINE NELSON D	079	56	172
TREMBACH GEORGE	404	33	168
TRIFILETTI RICHARD E	406	87	182
	324	33	174
TRIFILETTI ROBERT W	406	55	175
	404	54	171
TRINEMEYER CHARLES W	305	102	163
TRIPLETT D	301	57	159
TRNIAN PETER P	405	72	174
	406	90	172
TRNYAN TONY F	404	48	156
TRUBACH DAVID J	077	75	159
TRUBACH JOHN O	070	88	141
	077	75	139
TRUITT DALE D	308	72	186
	333	90	184
	456	99	178
	256	81	174
	255	75	172
TRUITT RICH D	301	99	182
	308	66	181
	333	90	181
	456	99	178
TRUPO LAERENGE A	455	90	159
TRUSKOT JAMES A	319	42	149
TRYPNIAK IHOR	203	66	162
TUCK JERRY E	160	102	163
	401	90	154
TUCKER JAMES R	307	84	180
TUCKER LAMON C	307	39	179
TUCKER RONALD JR	453	93	143
TUDICH WILLIAM K	356	51	120
TURCHAN ALAN J	314	27	169
TURIZZIANI J TERRY	301	69	181
TURNER CHARLIE J	262	96	166
TURNER CHUCK C	262	81	141
TURNER ELBERT E	262	81	137
TURNER ELDON G	053	62	152
TURNER GARY	262	72	143
TURNER HARRY J	074	45	137
TURNER JAMES H JR	301	21	179
TURNER JAMES H SR	301	91	178
TURNER RICKY	262	90	142
TURNER SCOTT	262	75	132
TURTON DAVID J	304	48	152
TURTON DON M	327	96	172
TURTON JOHN A	318	57	171
TURTON LLOYD R	339	84	146
	327	66	145
TURTON RICHARD C	326	54	173
	303	42	165
TUTKOVICS EDWARD G	304	63	161
TUTTLE JOHN C	262	21	154
TYKOWSKI FRANK J	070	84	163

NAME	CODE	GA	AVG
UDOVICH ART V	303	57	177
	202	30	173
UDVARDY ANDREW	313	81	138
UEHLEIN RON J	070	88	154
UHRIK GEORGE	320	87	170
ULCAR MATTHEW	160	91	163
ULICHNEY KENNETH J	335	24	154
ULICHNEY ROBERT P	160	87	166
	335	96	166
	165	102	158
ULRICH STEVEN P	077	93	143
UMEK ANDY	339	96	164
UNDERWOOD LOUIS W	307	93	175
	155	93	169
UNGER JOSEPH F	318	54	171
UNGER JOSEPH R	052	60	163
URBAN BEN E	151	66	112
URBAN DENNIS C	310	72	162
URBAN NICHOLAS A	326	96	179
	310	78	177
	306	30	177
	325	51	176
	335	84	172
URBAN RICHARD F	311	21	165
URBAN STANLEY	053	87	158
	064	96	156
URBANIC TIMOTHY J	459	95	161
URBANIK DAVID P	454	66	141
URBIN RICHARD A	059	51	165
	072	81	160
URIG DEB	313	90	161
URIG GERALD W	316	62	148
URIG ROBERT L	066	78	165
URIG THOMAS E	105	99	180
	253	93	173
URSIC PAUL A	111	53	174
USZAK JOSEPH F	339	99	133
USZYNSKI CHESTER A	404	72	166
VADASZ JOHN L	063	81	150
VADASZ TED M	063	69	154
VALLETA JESSE M	303	24	165
VALLETTA DONALD J	452	90	139
VALLETTA JESSE M	310	84	167
VAN HORN LYLE	153	99	132
VAN TIMOTHY G	452	79	144
VANBUREN RICHARD A	455	84	179
	458	84	174
	303	81	169
VANBUREN WILLIAM J	303	36	165
VANCS STEVE D	357	99	190
	308	83	187
	333	48	184
VANCS STEVEN M	303	66	190
	358	63	182
	314	72	179
VANCUREN MARK D	259	45	146
VANDENGOORBERGH JOE	262	90	143
VANDERGRIFT WILLIAM M	103	36	161

VANDEROORD LARRY	333	26	173	VINOVICH JOHN B	153	99	162
VANDOUSER SIDNEY A	255	84	179	VIRDEN HOMER A	341	38	129
	101	54	179	VIRGEI GARY M	060	27	156
VANDYKE MARK A	307	87	156	VIRGEI PAUL M	072	87	182
VANFOSSEN DANIEL L	262	48	144		063	83	175
VANSICKLE VIRGIL H	341	21	144	VISCI ALEX C	106	36	145
VARGA JOHN F	304	72	162	VISCI CARL L	353	61	181
VARJU JULIUS JR	324	90	139	VISKUP JOHN J	404	84	196
VASBINDER JOHN R	262	84	157		406	96	190
VASILOFF LARRY P	070	51	146	VOLAK JOHN J	404	27	159
VASITAS GARY W	057	63	163	VOLK JERRY A	109	81	148
VASSAR CHRIS J	160	54	172	VOLLUCK DENNIS R	168	84	173
VASTOLA AL	313	87	137	VOLPE LOUIS	356	93	134
VAUGHN JOSEPH	162	87	159	VOSS ROBERT W	457	62	161
	111	66	157	VOTAVA JOHN S	060	62	166
VAZQUEZ TONY	327	84	166	VOTRUBA JAMES M	059	75	172
VEACH PAUL S	309	90	143		072	84	170
VEALEY LAWRENCE M	355	45	154	VOZAR STANLEY	459	72	139
VEIOCK WALT E	359	105	145	VRBANCIC VIC B	358	42	154
VELASQUEZ CHARLES A	057	33	215	VYKA FRANK E	319	54	172
	308	81	198				
	101	90	197				
	105	48	193				
VELASQUEZ LOUIS J	057	87	186	----- W -----			
	301	33	184	WADE ABRAHAM I	332	81	139
	101	48	179	WAGENKNECHT DANIEL T	063	48	147
VELEZ ERNIE	163	105	163	WAGNER DONALD A	455	81	163
VELEZ ISAUL	163	95	141	WAGNER EDWARD J	461	66	167
VELEZ JEFFREY	328	93	118	WAGNER HARRY E	306	81	159
VELEZ NELSON	163	96	161	WAGNER MARK S	306	87	150
VENINCHAK JAMES R	308	99	198		257	48	148
	333	105	197	WAGNER STEPHEN W	314	93	165
	301	90	196		105	99	159
	303	99	193		103	102	156
VERBAN PAUL F	326	33	158	WAGNER WILLIAM W	319	27	171
	319	99	156	WALBOM HERMAN G	318	87	175
	320	66	153		301	75	173
VERGARI LOU L	304	56	153	WALCHKO MIKE	326	99	155
VERSACE RICHARD J	304	39	153	WALCZAK TERRY	301	66	185
	310	24	153		310	48	180
VESLING KEITH L	320	54	169	WALDECKI DEL J	458	73	182
VIA MICHAEL A	262	87	157	WALDMAN JOEL M	053	93	174
VICENS WILLIAM A	307	27	147		074	48	170
VICK GENE P	304	78	184	WALKER CHARLES W	258	69	144
	358	72	178	WALKER DARRYL H	318	36	167
VICKERS LARRY D	070	80	164	WALKER JAMES D	203	27	175
VIDA GEORGE JR	310	33	173		461	87	171
VIDA JOHN	310	72	169	WALKER JEFF C	108	99	151
VIDA LEWIS J	333	93	174	WALLACE WILLIAM L	313	84	149
VIDA LOUIS R	307	78	175		319	84	145
VIDOVICH RANDY S	357	66	171	WALTER RALPH W	064	90	165
	057	48	166	WALTERS THOMAS F	460	63	156
VIDRICK JACK J	301	21	178	WANTUCK WOODY	313	90	162
	456	33	172	WARD CHARLES D	358	30	172
	458	72	157	WARD DENNIS P	404	30	160
VILAGI STEVE G				WARD DON T	354	78	166
VILLA ADAM	203	72	174		320	81	165
VINCE MICHAEL C	167	54	161	WARD JAMES T	327	27	115
VINCE PAUL	307	90	153	WARD JOHN M	256	81	138
VINES JERRY M	404	24	160	WARD MICHAEL P	354	84	152
VINOVICH DONALD	057	84	179	WARD ROBERT E	256	84	148
	157	128	178		254	96	142
	053	75	174				

NAME	CODE	GR	AVG	NAME	CODE	GR	AVG
WARD WILLIAM E	318	39	193	WEIBLEY JIMMIE G	064	65	160
	308	33	177	WEICHMAN PAUL H	312	102	166
	317	36	177		159	54	166
WARE MIKE T	259	27	136		406	90	150
WARGO DAVID G	101	78	171	WEIDMAN RICHARD R	333	90	174
WARGO JAMES C	203	36	181	WEIDNER JOHN C	063	79	180
	167	51	177	WEIGL DAVID L	358	63	166
WARGO THOMAS A	310	69	137	WEIR WILLIAM L	255	99	140
WARNER CARL J	358	69	163		256	81	139
WARNER EDWARD J	060	78	161		252	93	138
WARNER RAY H	359	105	127	WEITZEL DANIEL A	070	56	136
WARNER REX A	261	33	142	WEITZEL ROBERT G	353	84	183
WARNER ROBERT D	356	105	186	WELCH L NEAL	303	93	172
	357	90	185	WELDER WALTER	062	81	148
	352	108	183	WELLMAN JAMES E	152	60	164
	359	105	181	WELTER NORBERT R	406	36	142
	360	81	181	WENGER HEINZ R	358	93	137
WARRER FRANKLIN F	052	30	159	WENTINK ROBERT D	355	96	171
	077	34	154	WENZEL PAUL W	326	87	141
WASH JOHN G	161	27	150	WENZEL ROBERT W	353	24	166
WASH ROBERT J	161	90	174		359	84	159
WASKIEWICZ DAVID M	310	75	164		319	42	158
WASKIEWICZ ROBERT	310	75	171		356	61	153
WASKO STEVE A	254	66	163		326	42	150
WATERS LARRY A	309	75	163	WERNER CARL R	306	48	171
WATLING JAMES E	107	43	128	WERNER MICHAEL J	259	48	147
WATSON CHARLES P	255	21	141		253	90	145
WATSON GARRY M	302	39	151	WESCOTT CLIFTON C	167	51	158
WATSON GEORGE	313	77	159		153	51	158
WATSON LEON L	263	72	163	WEST ALBERT	307	54	147
WATT ROBERT S	455	51	167	WEST GARY L	259	78	117
WATTS BRIAN M	322	84	152	WEST MICHAEL A	401	75	129
WAUGH JEFF E	327	66	158	WESTFALL JERRY R	307	84	169
WAYDA ALBERT S	403	58	161	WETZIG DOUGLAS J	062	54	130
	326	66	160	WHALEN MARK A	354	24	132
WEARSCH CHARLES L	457	33	154	WHEATLEY JEFF L	454	30	163
	329	42	149	WHEELER MARK J	252	39	132
WEARSCH RALPH U	068	87	178	WHELAN STEPHEN J	202	66	132
	061	81	172	WHITACRE LARRY	255	33	145
WEARSCH ROMAN E JR	068	51	165	WHITAKER HARRY B	359	93	160
	061	75	161	WHITE ANTHONY J	259	48	139
WEATHFORD JOHN M	255	81	169	WHITE GREGORY L	254	99	171
WEAVER CARL E	262	90	160		312	102	168
WEAVER DALE A	314	96	148		252	90	167
WEAVER HOWARD	339	54	157		255	99	164
	313	54	156	WHITE HAROLD M	254	36	157
WEBB AARON K	307	86	159		337	42	155
WEBB DAVID W	309	99	156	WHITE KENNETH A	070	92	174
WEBB GARY C	317	66	155	WHITE MARK C	252	84	134
	255	39	153	WHITE MARVIN J	317	78	160
WEBB JAMES M	309	99	151		160	99	156
WEBBER CHUCK A	307	81	173	WHITE MICHAEL A	312	87	164
WEBBER CLARENCE W	061	66	152	WHITE WILLIAM L	109	90	159
WEBBER DENNIS R	307	81	183	WHITEHEAD MARSHALL E	301	60	175
WEBER DAVID W	359	27	159	WHITLATCH WOODY F	313	54	145
WEBER DREW A	252	84	104	WHITMAN BRUCE	155	102	162
WEBER NELSON	341	63	148	WHITNEY FRED E	059	78	177
WEBER TERRY W	057	66	188		054	84	176
	303	99	187	WHITNEY RICHARD W	158	102	154
WEBER THOMAS J	319	30	161	WHITT THOMAS W	259	30	177
WEESE TERRY E	155	99	123	WHITTEN NOEL	311	84	166
					071	93	160

NAME	LEVEL	GP	BYE	NAME	LEVEL	GP	BYE
WHYTE WAYNE A	304	78	164	WISNIEWSKI ROBERT A	162	69	175
WICKER LESTER H	165	93	152		307	45	169
WIEGAND EARL C	202	30	163	WITTCOP DAVID M	108	92	133
WIEGAND EARL C JR	457	66	172	WITTER CLEETUS B	254	99	156
WIEGAND THOMAS A	453	66	133	WITTING DONALD G	105	81	163
WILBUR WILLIAM C	261	48	173	WITTREICH EDWARD R	152	96	161
	260	21	157		071	96	156
WILDING DAVID A	304	27	160	WNEK EDWARD F	458	87	170
	313	78	153	WNEK TED S	458	84	151
WILDMAN DAVID W	160	96	158	WOBBECKE NORMAN D	053	87	160
WILDMAN RICHARD D	319	36	149	WOELFL JOHN	358	51	149
WILHELM CARL F	457	57	148		313	57	148
	313	60	145	WOHLEVER DANIEL P	454	21	149
WILHELM FRITZ G	461	84	170	WOHLEVER RICH A	452	48	144
	051	78	167	WOJCIAK JERRY B	405	63	157
WILHELM JERRY D	454	99	148	WOLF CLARENCE J	262	45	136
WILHELM THOMAS A	405	69	149	WOLF H CHARLES	454	33	165
WILKINS CHARLES W	305	39	165	WOLVERTON ROBERT G	063	78	148
WILKINS EDWARDS S	326	63	152	WOOD ROBERT D	066	63	168
WILLBOND GEORGE E	454	90	123		072	78	149
WILLI NICHOLAS J	159	48	157	WOOD STEVEN A	168	87	176
WILLIAMS ANTHONY L	309	36	162		053	93	168
WILLIAMS DANIEL E	109	93	142	WOOD WILL C	306	45	164
WILLIAMS DAVIS C	320	66	157		341	36	161
WILLIAMS EDGAR	317	80	163	WOODS DAVID R	327	84	110
	164	99	157	WOODS WILLIAM L	460	70	156
	255	27	154	WOODWARD JOSEPH G	406	54	159
WILLIAMS JEFF	314	99	169	WOODYARD RANDALL W	307	48	162
WILLIAMS KENNETH A	109	89	159	WOOLDRIDGE EDWIN R	307	66	164
WILLIAMS OTIS	301	33	173	WOOLDRIDGE JOHN W	405	78	157
WILLIAMS PAUL J	052	51	156		305	72	155
WILLIAMS REGINALD	324	90	172	WOOLWINE MASON E	461	84	154
WILLIAMS WALTER L	109	96	167	WORK FLOYD W JR	101	42	183
WILLIAMSON WILLIAM H	401	69	117		333	30	181
WILLING DAVID C	317	78	153	WORKMAN DAVID F	262	84	148
WILLIS CARROLL N	202	75	171	WORMSLEY WILLIAM D	314	84	133
WILLIS JOHNNY L	332	87	174	WOSKOBUK PAUL D	303	51	170
	307	72	169	WOZNIAK LEONARD	061	57	153
WILLIS MICHAEL L	251	86	192	WOZNIAK SKIP J	302	99	168
WILLSON STEVEN W	053	75	146	WOZNIAK TERRY D	302	45	164
WILMOT TIMOTHY B	076	45	151	WRIGHT ARTHUR W	339	96	147
WILSON CLIFFORD I	311	72	172		313	93	145
WILSON GEORGE A	320	60	151	WRIGHT GLENN E (RT.HND.)	313	27	152
WILSON JAMES C	312	63	146	(RT.HND.)	454	24	149
	254	57	141	(LT.HND.)	313	27	106
WILSON JAMES E JR	316	93	154	WRIGHT LEON F	252	72	174
WILSON JAMES L	314	78	142		254	72	171
WILSON JAMES W	301	104	177	WRIGHT MICHAEL L	359	27	147
WILSON JEFF L	461	99	148	WROBEL MICHAEL F	070	80	169
WILSON MICHAEL A	108	30	146	WTULICH WILLIAM R	152	96	148
WILSON RONALD D	316	54	145	WYATT DONALD A	326	60	147
WILSON SAM	155	96	136	WYATT DONALD R	253	93	146
WILSON WILLIAM C	455	60	160	WYCHOFF GENE E	307	81	162
	052	57	159	WYER RICHARD A	405	63	159
WILT THOMAS W	307	78	164	WYMAN MARC H	322	99	149
WINIASZ MICHAEL E	107	51	142	WYNNE HENRY	311	84	172
WINKLER PAUL C JR	453	27	148	WYSOCKI FRANK JR	251	48	167
WINKLER PAUL C SR	453	87	136		307	92	167
WIRTH WARREN W	301	99	182		329	51	160
	456	96	182	WYSOCKI JOSEPH R	066	75	167
WISER JAMES H	353	66	181		052	57	166
				WYSOCKI NORMAN J	458	78	164

NAME	CODE	GA	AVG
----- Y -----			
YACIW PETER	301	60	180
	339	84	177
YACOBOZZI ENIO	313	96	159
YACOBOZZI VINCE	326	48	142
	310	21	139
	313	51	134
YAGER DENNIS J	326	89	171
	406	90	171
YAGIELO STEVE M	305	69	141
YAKOVICH JOSEPH	353	96	180
YAKOVICH MARK M	203	99	173
	167	66	173
	328	24	166
YAKOVICH MATTHEW A	353	51	153
YANCE JOSEPH A	311	84	164
YANCER DON B	070	41	157
YANCER MICHAEL A	331	87	138
YANIK MELVIN P	052	48	135
YANNETTI THOMAS A	301	81	182
YEAGER SCOTT A	053	39	154
YEAMANS LAWRENCE E	322	93	144
YEDLICK CHARLES J	060	27	162
YEE TERRANCE Q	159	33	120
YENNI STEPHEN A	324	90	173
YEPKO DALE A	335	72	165
YEPKO EDWARD N	335	21	156
	318	66	155
YOCKEY CARL R	052	51	167
YOHN EUGENE H	254	69	163
YOHN GERALD E	254	54	168
YONKEY JOHN E	329	51	150
YONTA ANTHONY V	311	63	163
YONTACK ALBERT J	320	54	156
YORK EARL E	070	68	150
YOUNG DAVID A	331	24	107
YOUNG FRANCIS H	458	42	126
YOUNG GREG A	301	72	162
YOUNG JOHN E	061	45	153
YOUNG JOHN R	455	90	166
	331	87	163
	458	54	160
YOUNG KENNETH S	252	75	142
YOUNG RAY O	107	54	124
	341	75	123
YOUNG STEVE J	252	75	142
YOUNKIN EARL K	110	102	170
	109	84	163
	104	57	160
YOUNKIN JAMES G	356	102	193
	352	24	193
	328	90	184
	104	96	179
	110	101	178
	109	66	175
YUG JOHN A	406	51	156
YUHAS ANTHONY	052	66	163
YUHAS JOE M	309	87	149
YUNKER SYLVESTER P	339	63	158
	313	60	155
	051	63	154

NAME	CODE	GA	AVG
----- Z -----			
YURICICH FRANK G	308	78	180
	310	61	178
	406	81	174
	357	27	171
YURKONIS ROBERT G	072	87	186
	057	87	184
YUROVICH RICHARD M	052	84	170
----- Z -----			
ZABER CHARLES M	456	57	172
ZABER ED C	356	54	160
ZABORNIAK ROBERT S	359	105	158
ZABORNIAK STAN J	359	102	173
	325	48	166
ZAHOREC GABRIEL M	153	33	144
ZAHOREC WILLIAM J	406	54	181
	310	30	179
ZAJAC JOHN	061	66	165
	406	69	160
ZAKRAJSEK GARY G JR	203	30	181
	357	27	179
	406	75	179
ZAKRAJSEK GARY G SR	357	93	194
	308	96	192
ZAKRAJSEK MARK	308	39	185
	203	105	184
ZAKRAJSEK RICK	203	81	195
	357	39	195
	157	28	194
	308	96	194
ZAKUTNY DARYL L	327	69	176
	460	45	174
ZAKUTNY MERLE G	203	42	178
ZAKUTNY MICHAEL A	203	72	182
ZALAR JOHN V	263	60	155
	262	66	152
ZAMORA SANTIAGO	164	93	158
ZAPOLSKI KENNETH C	354	51	170
	203	51	168
ZARKO RONALD R	061	69	164
ZARRELLI DANIEL E	155	102	165
	160	99	163
ZARRELLI PATSY	160	102	163
ZATROCH MICHAEL S	306	39	134
ZAVALA JOE C	358	57	182
ZAWADA RICHARD F	318	57	166
ZAWORSKI DAN C	326	39	144
ZECH TIMOTHY W	453	36	117
ZEH DONALD A	313	27	167
	326	66	158
ZEISE DONALD R	326	57	159
ZEISE DONALD W	326	36	111
ZEISE GREGORY R	160	30	188
	326	81	185
	311	27	176
ZEISE THOMAS A	326	72	148
ZEISE WILBERT W	326	96	165
	063	81	161
ZELEK CARL S	311	30	179
	306	93	178
	325	66	174

NAME	CODE	GA	AVG	NAME	CODE	GA	AVG
ZELEK GARY A	325	75	166	ZILKO EDWARD A	404	87	180
	306	81	165		401	93	177
ZELINA GREGORY R	307	90	189		405	63	168
	322	87	179	ZILKO LEONARD J	404	90	173
	251	86	176	ZILKO STEVE P	405	75	159
ZELINSKI PHILIP A	355	99	153	ZILLYETT WILLIAM L	326	51	140
ZEMANEK MARTIN J	052	51	138	ZIMMERMAN RONALD S	314	81	168
ZEMBO LOUIS C	301	27	171	ZINK CHARLES A	406	63	149
ZGOLA DAVID M	354	60	116	ZINN NORMAN L	054	90	168
ZICHI MARK J	327	27	140	ZIRKLE RICKIE G	307	84	165
ZICKUHR WILLIAM F	053	90	169	ZOCCHI DOMINICK P	310	39	171
ZIDOW JOSEPH H	456	42	187	ZOCCHI LEO D	261	48	146
	259	36	174		335	87	144
ZIEBA JOSEPH C	341	63	157		310	42	143
ZIEGLER DAVID A SR	078	48	171	ZOOK WALTER E	317	90	160
	059	87	165		255	48	158
ZIEMBA BEN P	301	87	175	ZUFFA THOMAS B	404	39	168
	404	96	167	ZURCHER DONALD D	457	46	157
ZIEMBA DAVID L	325	33	164	ZVARA RONALD A	302	90	136
	309	81	154	ZVOSEC MARK S	259	39	152
	404	78	150	ZWIEZINSKI GARY J	308	66	186
ZIEMBA JOHN	325	48	138		333	57	183
ZIEMBA ROBERT E	404	99	170		255	33	179
ZIEMBA SCOTT M	314	39	166	ZWOLINSKI CHESTER J	359	99	165
					326	84	162

LISTED BELOW ARE THE NAMES OF UNSANCTIONED BOWLERS REPORTED BY THE SECRETARIES ON THEIR FINAL AVERAGE SHEET. I MAKE THIS ASSUMPTION BASED ON THE FACT THAT I HAD NOT RECEIVED AN APPLICATION CARD FROM ANY LEAGUE FOR ANY BOWLER LISTED BELOW.

THESE UNSANCTIONED BOWLERS ARE ILLEGAL BOWLERS AND EVERY TIME THAT THEY BOWLED WITHOUT SANCTION, THEIR TEAMS SHOULD HAVE FORFEITED ALL WINS---TOO LATE NOW! MAYBE SOME OF THESE BOWLERS WERE ON CHAMPIONSHIP TEAMS----

HOW A SECRETARY CAN MAKE A WEEKLY POSTING SHEET FOR A BOWLER AND STILL NOT HAVE A SANCTION APPLICATION CARD MADE OUT IS A MYSTERY TO ME. THERE SHOULD BE ONE SANCTION APPLICATION CARD FOR EVERY PERSON IN THE LEAGUE, AND THE POSTING SHEET SHOULD BE NOTED AS - PD. \$5.00 AND DATE; \$2.50 AND DATE; PD. OTHER AND DATE. THERE IS A LINE PROVIDED FOR THIS DATA ON THE POSTING SHEET.

I WILL NOT VERIFY ANY AVERAGE FOR ANY BOWLER HEREIN LISTED UNLESS HE PAYS \$5.00 FOR LAST YEAR'S FEES, BEFORE HE ENTERS A TOURNAMENT.

NAME	CODE	GA	NAME	CODE	GA
ADKINS GARY L	459	66	HOSIER WARREN S	060	87
ALTONEN JOHN	459	60	JARAE WILLIAM	319	30
ALVAREZ EDWARD	335	96	KEITH JIM	314	62
DAVIS HUGH	074	27	MURRAY TOM	459	54
GARCIA CHEARLY	111	27	NELSON DEAN	053	48
GONZALEZ NESTOR	163	102	PORTER LARRY	401	45
HENDERSON ELMER	108	21	ROMANSKI RONALD W	111	66
HENDERSON ELMER	111	30	SIMMONS RAY	459	21
HILTON DENNIS	060	32	WELCH GARY	341	66
HOPKINS DONALD	074	27			

